

Established 1982

Catalog No. 32



**WHITE WATER**  
MARINE HARDWARE

*Products built to last*



# WHITE WATER

## MARINE HARDWARE

[www.whitewatermh.com](http://www.whitewatermh.com)

Manufacturing excellence for over 35 years

Follow Us!



@whitewatermh



@whitewater\_mh



@whitewater\_mh



@whitewatermh



White Water  
Marine Hardware



# WHITE WATER

## MARINE HARDWARE



White Water Marine Hardware has been in the business of innovative product design and manufacturing for over 35 years. We began as an OEM supplier for boat manufacturers and later saw the opportunity to provide manufacturing support to other OEMs and marine hardware distributors.

We own and operate three factories which enables us to provide our customers with competitive pricing and top quality stainless steel marine hardware.

*These brands specify White Water Marine Hardware as original components on their boats*





## ***GREAT PEOPLE PROVIDING QUALITY PARTS AND SERVICE***

White Water Marine Hardware has two distribution centers in the USA. Strategically located on both the East and West Coast, this network allows us flexibility in responding to customer needs through:

- Minimized time differences (Pacific Standard Time vs. Eastern Standard Time)
- Shorter transit times and reduced freight costs
- Combined order fulfillment procedures aimed at better inventory flow

We take great pride in our ability to understand and respond to our customers' needs. White Water Marine Hardware delivers exceptional products and unmatched service. We meet our customers' expectations for consistent quality, on-time delivery and truly competitive pricing time and time again.

Thank you very much for considering White Water Marine Hardware for your hardware needs.



### **California | West Coast Office**

14716 Central Avenue  
Chino, CA 91710  
Tel: (909) 393-6100  
Fax: (909) 393-2009



### **Florida | East Coast Office**

13663 Automobile Boulevard  
Clearwater, FL 33762  
Tel: (727) 572-8871  
Fax: (727) 572-1211

## ***MANUFACTURING CAPABILITIES***

White Water Marine Hardware owns and operates several manufacturing facilities overseas. Our manufacturing capabilities include:

- Precision Casting in 316 Stainless Steel
- Metal Fabrication
- CNC Machining
- Plastic Injection Molding
- Welding
- Polish, Passivation, and other types of metal finishing

## ***MATERIAL STANDARDS***

### **FABRICATION**

The marine industry standard for fabricated items is 304 Stainless. 316 Stainless is available upon request.

### **CASTING**

The marine industry standard for cast items is 316 Stainless. 316L Stainless is available upon request.



## **PRICING**

Prices are effective through December 30th of the calendar year. New pricing will be available by October before the new year and will be effective January 1st.

## **CREDIT**

Customers may apply for an open line of credit by filling out the necessary forms and pending approval. Alternatively, orders may be shipped COD or paid by credit card to avoid delay.

White Water reserves the right to revoke change or revoke credit terms contingent upon the customer's payment history. Notice will be provided to the customer of any changes in credit terms.

## **INVENTORY / LEAD TIME**

White Water Marine Hardware will maintain certain inventory levels for our standard product line and custom products requested by the customer on White Water Marine Hardware's Custom Stock Agreement form. These products will ship either from our California or Florida warehouse location with a 1 - 5 business day lead time.

All products excluded from our standard inventory and the Custom Stock Agreement form may require up to a 60 - 90 business day lead time depending on item availability.

## **CUSTOM ORDERS**

Custom parts are available provided minimum quantity requirements and sufficient lead time is provided. All custom orders are non-refundable. Custom orders require a deposit to begin manufacturing.

## **FREIGHT POLICY**

All shipments are F.O.B. either our California or Florida Warehouse. Always inspect your incoming order for any damages or shortages and report any issues to White Water Marine Hardware within 30 days of purchase.

## **3RD PARTY DROP SHIP POLICY**

Our drop ship program is free of handling charges. Shipping and freight charges do apply.

In order to increase efficiency and avoid losses, delays, damages, and billing issues, we will use our preferred shipping carriers and the shipping/freight charges will be added prepaid onto your invoice. Services offered are UPS, USPS, and LTL carriers. This only affects customers who request third party billing, freight collect customers are not affected.

## **RETAIL PACKAGING**

Retailers and Distributors may purchase items in retail display packaging. Please let your sales representative know if your account will require retail display packaging and we will mark your account accordingly in our system.

Standard display packaging may consist of injection molded shells with logo inserts, shells with logo cardboard backing, and poly bags with card headers.

## **WARRANTY AND RETURNS**

### **WARRANTY:**

White Water Marine Hardware warrants to the original purchaser that the hardware will be free from defects in material or workmanship, under normal use and service, for (1) year after the purchase date if used under normal circumstances and provided any defect(s) are not the result of: (i) installation method; (ii) customer or third-party abuse or misuse; (iii) failure to adhere to Seller's instructions; (iv) wear or deterioration due to environmental conditions except as otherwise may be specifically stated in Seller's product literature; (v) an accident; (vi) lack of proper maintenance; (vii) unauthorized repair(s), alteration(s), or modification(s); and (viii) any other causes not arising out of defects in material or workmanship. Buyer shall give written notice to Seller within 20 days of the discovery of any alleged defect within such one (1) year period.

Under this warranty, White Water Marine Hardware's obligations are limited to repair of the product at one of White Water Marine Hardware's plants, or replacement of the product at White Water Marine Hardware's discretion and at White Water Marine Hardware's expense. Any expenses involved in the removal, re-installation, or transportation of the products are not covered by this warranty.

This document contains White Water Marine Hardware's only express warranty of the product. This warranty is expressly made in lieu of any other incidental or consequential costs, expenses or damages. This warranty gives the purchaser specific legal rights, and the purchaser may also have other rights which vary from state to state.

### **RETURNS and EXCHANGES:**

All returns must have prior authorization and must be requested within 30 days of original purchase.

Returns are handled on a case-by-case basis, some returns may be subject to a 20% restocking fee.

A Return Merchandise Authorization (RMA) number issued by White Water and a copy of the original invoice must accompany all returns. Returned items must be unused, in original packaging, with no visible damage.

Shipping costs are non-refundable with exceptions for defective or damaged product. The buyer is responsible for the return shipping costs/fees. Refunds are limited to cost of item only.

The acceptance by White Water Marine Hardware of any product(s) that a customer has returned shall not be deemed an admission of the defect/damage of said product or violation of the warranty.

### **DAMAGE OR LOSS DURING TRANSIT:**

It is the responsibility of the carrier for damages or loss of product while in transit. In the case of such a damage or shortage, please take the following steps:

1. Please note the damage or loss with the carrier by the carrier's claims line or online form.  
For LTL shipments please note it on the Bill of Lading.
2. Take photo documentation for the claims process.
3. Note which items and quantities are affected.

Please send the documentations list above to White Water Marine Hardware within 3 business days of receipt for us to assist in the claims process.

## **PRODUCTS, CONTENT, AND SPECIFICATIONS**

We reserve the right to improve items contained within this catalog without prior notification. Although we strive to ensure that product information within our catalog is correct, typographical errors may occur and provide you with inaccurate or incomplete information. Similarly, all features, content, specifications, of products described within this catalog are subject to change at any time without notice. Certain weights, measures and descriptions are approximate and are provided for your convenience purpose only.



## I-IV ABOUT US

### 4-7 ROD HOLDERS

Stainless Steel Rod Holders  
 Rod Holders with Caps  
 Outrigger Pole Holders

### 8-14 ANCHORING AND MOORING

Anchor Rollers and Wheel Replacements  
 Anchor Swivels and Chain Stoppers  
 Deck Pipes  
 Hawse Pipes  
 Mooring Bitts

### 15-30 BOARDING LADDERS AND STEP HARDWARE

Telescoping Ladders  
 Transom Ladders  
 Sliding Ladders  
 Under Platform Mounts  
 Dive Ladders  
 Replacement Gudgeons

### 31-40 CLEATS, CHOCKS, LIFTING EYE, SKI TOWS

Herreshoff and Mooring Cleats  
 Skene, Bow, Angled Chocks  
 Lifting Eyes and Slings  
 Bow and Stern Eyes  
 Ski Tows  
 Pad Eyes

### 41-48 CANVAS TOP FITTINGS AND ACCESSORIES

Jaw Slides  
 Top Caps / Outside Eye Ends  
 Top Inserts / Inside Eye Ends  
 Deck Hinges  
 Toggle and Quick Release Pins  
 Black Knobs with Set Screws  
 Eye Straps  
 Cover Support Poles

### 49-57 GRAB RAILS AND RAIL FITTINGS

Rail Bases  
 Tees, Elbows, and Connectors  
 Handrail Stanchions  
 Stanchion Poles and Bases  
 Grab Rails

### 58-82 DOOR & CABINET HARDWARE, AND BRACKETS

Hinges  
 Door Holders, Hooks, Barrel Bolts, Catches, Hasps  
 Handles and Pulls

### 78-82 LATCHES

Cabinet Latches  
 Slam Latches  
 Compression Latches

### 83-85 STEERING WHEELS

Destroyer Wheels  
 Sport Wheels





## 86-88 VENTILATION

Cowl Vents and Deck Plates  
 Midget, Louvered, Slotted Vents



## 89-101 PLUMBING

Deck Fills  
 Fuel Vents  
 Exhausts  
 Thru-Hulls  
 Garboard Plug and Drain Plugs  
 Deck Drain



## 102-112 DECK HATCHES

Low Profile Deck Hatches  
 Friction Hinge Low Profile Deck Hatches  
 Deck Hatch Options  
 Deck Hatch Accessories



## 113-122 STAINLESS FORMED PORTLIGHTS (Fully Customizable)

Opening Formed Portlights  
 Fixed Formed Portlights  
 Portlight Options  
 Portlight Accessories



## 123-128 STAINLESS STAMPED AND ECONOMY PORTLIGHTS

Opening Stamped Portlights  
 Opening Economy Portlights  
 Fixed Stamped Portlights



## 129-131 WINDOWS

Stainless Windows  
 Automatic Sliding Windows  
 Automatic Opening Windows



## 132-133 COMPANIONWAY DOORS

Sliding Companionway Doors  
 Hinged Companionway Doors  
 Sliding Companionway Hatch



## 134-140 SALOON DOORS

Flush Saloon Doors  
 Curved Saloon Doors  
 Swing Saloon Doors



## 141-151 MISCELLANEOUS HARDWARE

Boat Hooks and Clips  
 Swim Platform Brackets  
 Outboard Motor Brackets  
 Pelican Hooks  
 Drink Holders  
 Lights  
 Antenna Mounts  
 Flag Pole and Flag Pole Holders  
 Trim Rings

## 152-156 INDEX

## 157 CALIFORNIA PROPOSITION 65 OVERVIEW

## Heavy Duty Rod Holder



- Sold by Each
- Round Flange
- 316 Stainless Steel Cast Flange
- 304 Stainless Steel Tube
- Fits 1/4" FH Fastener
- White PE Liner
- CA Prop 65\*

PART NO.	ANGLE	A	B	C	D	E
53320S	30°	9-1/4"	1-5/8"	4"	2-3/8"	2-3/4"
53321S	15°	9"	1-5/8"	4"	2-3/8"	2-3/4"
53322S	0°	8"	1-5/8"	4"	2-3/8"	2-3/4"

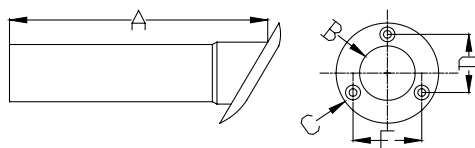

## Heavy Duty Rod Holder with Closed Drain



- Sold by Each
- Round Flange
- Closed Bottom with 1/2" Drain Tail
- 316 Stainless Steel Cast Flange
- 304 Stainless Steel Tube
- Fits 1/4" FH Fastener
- White PE Liner
- CA Prop 65\*

PART NO.	ANGLE	A	B	C	D	E
53320SC	30°	9-1/4"	1-5/8"	4"	2-3/8"	2-3/4"
53321SC	15°	9"	1-5/8"	4"	2-3/8"	2-3/4"
53322SC	0°	8"	1-5/8"	4"	2-3/8"	2-3/4"

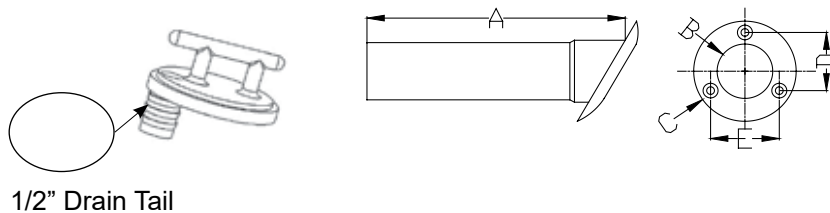

## Round Flange Rod Holder with White Liner



- Sold by Each
- Round Flange
- 316 Stainless Steel Cast Flange
- 304 Stainless Steel Tube
- Fits 1/4" FH Fastener
- White PE Liner
- CA Prop 65\*

PART NO.	ANGLE	A	B	C	D	E	F
53312S	30°	8-7/8"	1-5/8"	3-17/32"	2-3/8"	2-1/16"	
53313S	15°	8-3/4"	1-5/8"	3-17/32"	2-3/8"	2-1/16"	
53314S	0°	8-1/16"	1-5/8"	3-17/32"	2-3/8"	2-1/16"	

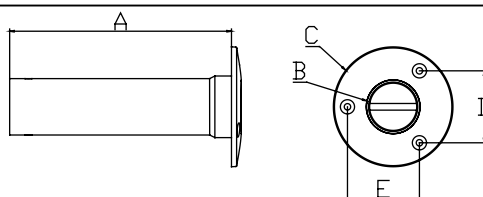

## Rod Holder with White Liner



- Sold by Each
- Oval Flange
- 316 Stainless Steel Cast Flange
- 304 Stainless Steel Tube
- Fits 1/4" FH Fastener
- White PE Liner
- CA Prop 65\*

PART NO.	ANGLE	A	B	C	D	E	F
53315S	30°	8-7/8"	1-5/8"	4-1/4"	2-1/2"	2-5/8"	3-5/8"
53316S	15°	8-3/4"	1-5/8"	4-1/4"	2-1/2"	2-5/8"	3-5/8"
53317S	0°	8-1/4"	1-5/8"	4-1/4"	2-1/2"	2-5/8"	3-5/8"

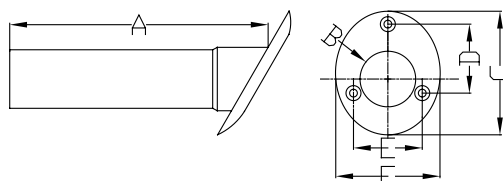

## Rod Holder with Black Liner



- Sold by Each
- Oval Flange
- 316 Stainless Steel Cast Flange
- 304 Stainless Steel Tube
- Fits 1/4" FH Fastener
- Black PE Liner
- CA Prop 65\*

PART NO.	ANGLE	A	B	C	D	E	F
56135SP	30°	9"	1-5/8"	4-1/4"	2-1/2"	2-3/8"	3-1/2"
56135SP15	15°	8-7/8"	1-5/8"	4-1/4"	2-1/2"	2-3/8"	3-1/2"
56135SP00	0°	8-3/8"	1-5/8"	4-1/4"	2-1/2"	2-3/8"	3-1/2"

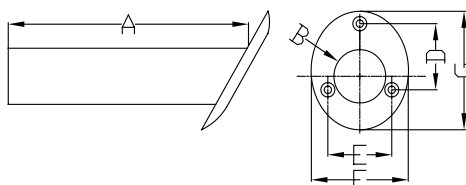

 \* **WARNING:** Cancer and Reproductive Harm - [www.P65warnings.ca.gov](http://www.P65warnings.ca.gov) - See page 157 to learn more about California Proposition 65



## Rod Holder with Black Liner and Cap



- Sold by Each
- Oval Flange
- 316 Stainless Steel Cast Flange
- 304 Stainless Steel Tube

- Fits 1/4" FH Fastener
- Black PE liner with Cap
- CA Prop 65\*

PART NO.	ANGLE	A	B	C	D	E	F
56136SP	30°	9"	1-5/8"	4-1/4"	2-1/2"	2-3/8"	3-1/2"
56136SPC	Replacement PVC cap only for 56136SP						

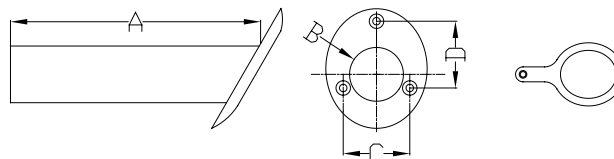

## Stamped Rod Holder



- Sold by Each
- Oblong Flange
- 304 Stainless Steel Stamped Flange
- 304 Stainless Steel Tube

- Fits 1/4" FH Fastener
- 30° Angle
- Black PVC Liner
- CA Prop 65\*

PART NO.	ANGLE	FLANGE SIZE	A	B	C	D
57738S	30°	3-1/16" x 4-9/16"	9-5/16"	1-5/8"	2-1/8"	3"
57738S00	0°	3-1/16" x 4-9/16"	9-5/16"	1-5/8"	2-1/8"	3"

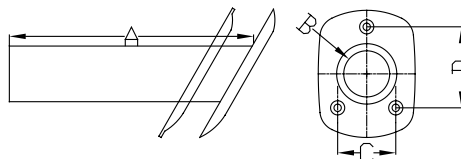

## Stamped Rod Holder with Cap



- Sold by Each
- Oblong Flange
- 304 Stainless Steel Stamped Flange
- 304 Stainless Steel Tube

- Fits 1/4" FH Fastener
- 30° Angle
- Black PVC Liner with Cap
- CA Prop 65\*

PART NO.	ANGLE	FLANGE SIZE	A	B	C	D
57739S	30°	3-1/16" x 4-9/16"	9-5/16"	1-5/8"	2-1/8"	3"
57739S00	0°	3-1/16" x 4-9/16"	9-5/16"	1-5/8"	2-1/8"	3"

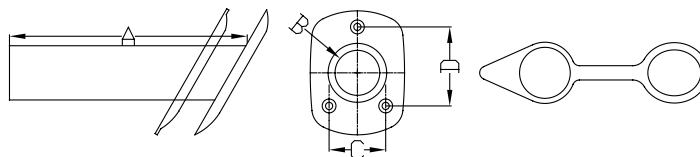

\* WARNING: Cancer and Reproductive Harm - [www.P65warnings.ca.gov](http://www.P65warnings.ca.gov) - See page 157 to learn more about California Proposition 65

## Tapered Clamp-On Adjustable Rod Holder



- Sold by Each
- 316 Stainless Steel Clamp
- 304 Stainless Steel Tube
- Fits 1/4" FH Fastener
- White PVC Liner
- Versatile Design Allows a Full 360° Adjustment
- For 3/4"—1-1/4" Tube
- CA Prop 65\*

PART NO.	A	B	C
53300SL	9-3/4"	2-1/4"	1-5/8"

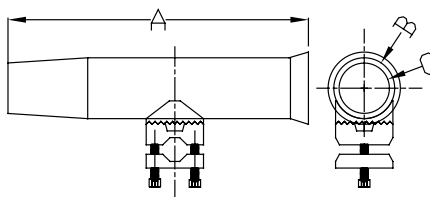

## Economy Clamp-On Rod Holder



- Sold by Each
- 316 Stainless Steel Clamp
- 304 Stainless Steel Tube
- Fits 1/4" FH Fastener
- Black PVC Liner
- Versatile Design Allows a Full 360° Adjustment
- For 7/8"—1" Tube
- CA Prop 65\*

PART NO.	A	B	C
53301SS	9-1/4"	2-1/4"	1-5/8"

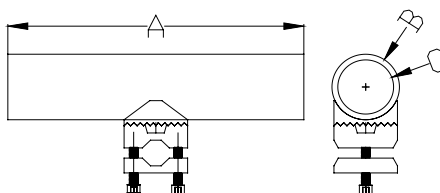

## Outrigger Rod Holder with White Powder Coating



- Sold by Each
- 304 Stainless Steel
- White Powder Coating
- CA Prop 65\*

PART NO.	A	B	C	D
53308S-W	10"	2-1/8"	1-3/4"	17"



\* **WARNING:** Cancer and Reproductive Harm - [www.P65warnings.ca.gov](http://www.P65warnings.ca.gov) - See page 157 to learn more about California Proposition 65

## Cast Anchor Roller with Stainless Roller



- Sold by Each
- 316 Stainless Steel Cast
- Fits 1/4" FH Fastener
- CA Prop 65\*

PART NO.	THICKNESS	FINISH	A	B	C
ARCS-01	7/20"	Polished	7-3/4"	1-3/8"	2-5/16"

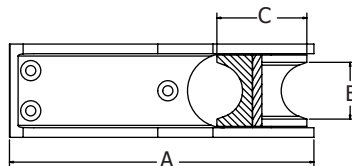

## Anchor Roller



- Sold by Each
- 304 Stainless Steel Stamped
- Fits 5/16" FH Fastener
- CA Prop 65\*

PART NO.	THICKNESS	FINISH	A	B	C
ARSST-01	5/32"	Polished	7"	2"	1-1/2"

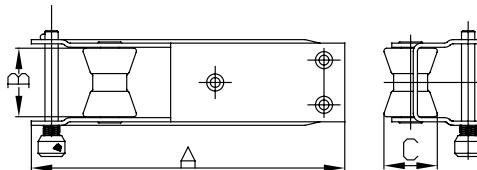

## Long Fairlead Anchor Roller



- Sold by Each
- 304 Stainless Steel Stamped
- Fits 3/8" FH Fastener
- CA Prop 65\*

PART NO.	THICKNESS	FINISH	A	B	C
ARSW-03	5/32"	Satin	11"	1-3/4"	2-1/2"
AR7552S	1/8"	Polished	11"	1-3/4"	2-1/2"

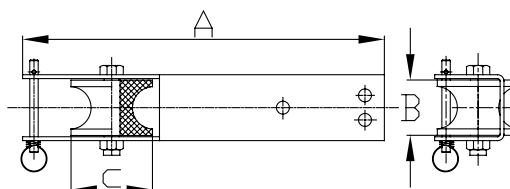

\* WARNING: Cancer and Reproductive Harm - [www.P65warnings.ca.gov](http://www.P65warnings.ca.gov) - See page 157 to learn more about California Proposition 65



## Small Fairlead Anchor Roller



- Sold by Each
- 304 Stainless Steel Stamped
- Fits 3/8" FH Fastener
- CA Prop 65\*

PART NO.	THICKNESS	FINISH	A	B	C
ARSW-02	5/32"	Satin	6-1/4"	1-3/4"	2-1/2"
AR7550S	5/64"	Polished	6-1/4"	1-3/4"	2-1/2"

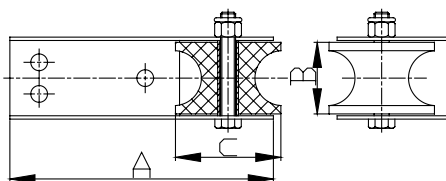

## Small Anchor Roller



- Sold by Each
- 304 Stainless Steel Stamped
- Fits 3/8" FH Fastener
- CA Prop 65\*

PART NO.	THICKNESS	FINISH	A	B	C
AR7557S	1/8"	Satin	15-1/4"	1-3/4"	2-1/2"

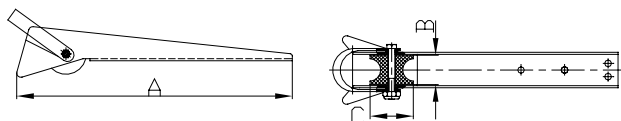

## Medium Anchor Roller



- Sold by Each
- 304 Stainless Steel Stamped
- Fits 5/16" Hex Head Fastener
- CA Prop 65\*

PART NO.	THICKNESS	FINISH	A	B	C
ARWU-04	3/16"	Satin	18"	3"	3"

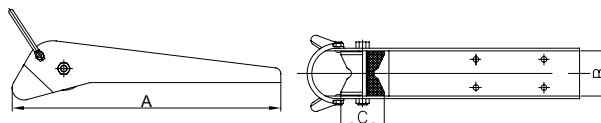

## Narrow Anchor Roller



- Sold by Each
- 304 Stainless Steel Stamped
- Fits 3/8" FH Fastener
- CA Prop 65\*

PART NO.	THICKNESS	FINISH	A	B	C
ARWC-01	3/16"	Satin	19-7/8"	2-1/2"	2-3/4"
ARWC-01HP	3/16"	Polished	19-7/8"	2-1/2"	2-3/4"

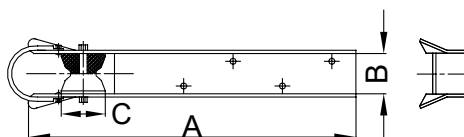

\* **WARNING:** Cancer and Reproductive Harm - [www.P65warnings.ca.gov](http://www.P65warnings.ca.gov) - See page 157 to learn more about California Proposition 65

## Pivoting Anchor Roller



- Sold by Each
- 304 Stainless Steel Stamped

- Fits 3/8" FH Fastener
- CA Prop 65\*

PART NO.	THICKNESS	FINISH	A	B	C
AR7561S	1/8"	Polished	20-1/2"	3"	2-3/8"

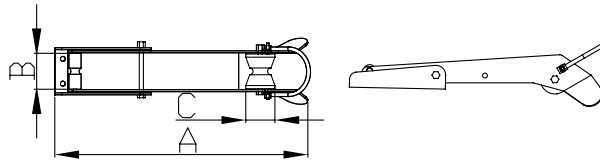

## Long Platform Anchor Roller



- Sold by Each
- 304 Stainless Steel Stamped

- Fits 3/8" FH Fastener
- CA Prop 65\*

PART NO.	THICKNESS	FINISH	A	B	C
ARWU-03	3/16"	Satin	23-3/4"	3-3/8"	3"

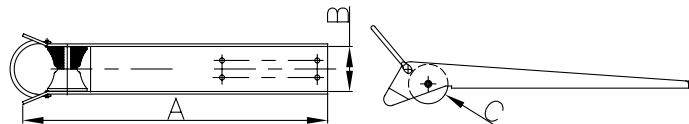

## Replacement Wheels for Anchor Rollers



- Sold by Each
- Injection Molded Delrin Or Polyurethane (PU)
- All Wheels Will Be Switched To Delrin Once Current Inventory Is Depleted.
- CA Prop 65\*

PART NO.	A	B	C	ANCHOR MODEL
7551U-B	1"	2-7/8"	3/8"	Aft/Small roller for <b>AR7561S</b>
7557U	2"	2-3/8"	1/2"	
7551U-A	2-3/8"	2-7/8"	3/8"	Forward/Big roller for <b>AR7561S</b>
7550U	2-1/2"	1-3/4"	7/16"	<b>AR7550S, ARSW-02, AR7552S</b>
				<b>ARSW-03, AR7557S, ARSW-04</b>
7560U	2-5/8"	2-1/2"	1/2"	<b>ARWC-01HP</b>
7558U	2-7/8"	2-7/8"	5/8"	<b>ARWU-04</b>
7564U	3"	3-3/8"	1/2"	<b>ARWU-03, ARSW-05, ARSW-06</b>
1210U	4"	4"	5/8"	

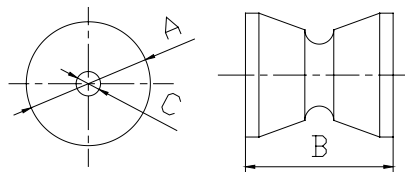

\* **WARNING:** Cancer and Reproductive Harm - [www.P65warnings.ca.gov](http://www.P65warnings.ca.gov) - See page 157 to learn more about California Proposition 65

## Platform Anchor Roller



- Sold by Each
- 304 Stainless Steel Stamped
- CA Prop 65\*

PART NO.	FINISH	A	B	C	D	FASTENER
ARSW-04	Satin	3"	1-3/4"	2-1/2"	6"	3/8" FH
ARSW-05	Satin	3"	3-3/8"	3"	6"	7/16" FH
ARSW-06	Satin	5-1/2"	3-3/8"	3"	4"	7/16" FH

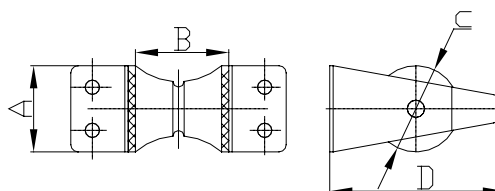

## Spring Hinged Deck Pipe — Oval



- Sold by Each
- 316 Stainless Steel Cast
- Fits #10 FH Fastener
- CA Prop 65\*

PART NO.	A	B	C	D	E	F
AS7510S	4-1/16"	5-5/8"	2-3/4"	4-1/8"	2-7/16"	3-3/4"

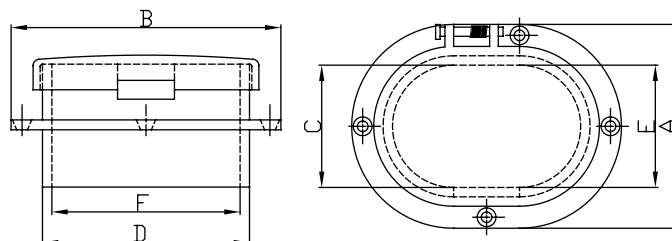

## Spring Hinged Deck Pipe — Round



- Sold by Each
- 316 Stainless Steel Cast
- Fits #10 FH Fastener
- CA Prop 65\*

PART NO.	A	B	C	D
AS7520S	1"	1-3/4"	3-1/8"	1-1/2"

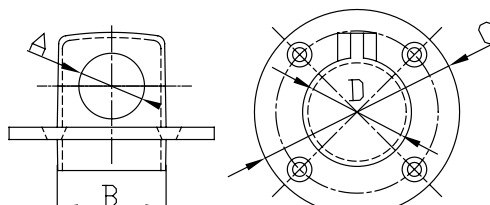

\* **WARNING:** Cancer and Reproductive Harm - [www.P65warnings.ca.gov](http://www.P65warnings.ca.gov) - See page 157 to learn more about California Proposition 65



## Oval Hawse Pipe



- Sold by Each
- 316 Stainless Steel Cast
- Fits #8 FH Fastener
- CA Prop 65\*

PART NO.	A	B	C	D	E
6200S	5-1/2"	2-1/2"	3-3/4"	1-1/2"	7/8"

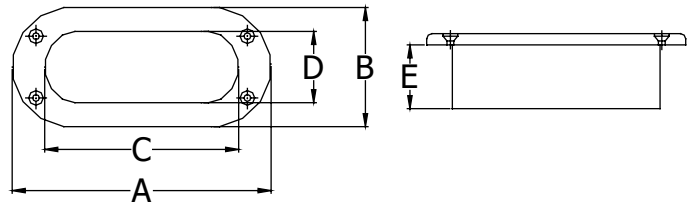

## Rectangular Hawse Pipe



- Sold by Each
- 316 Stainless Steel Cast
- Fits #10 FH Fastener
- CA Prop 65\*

PART NO.	A	B	C	D	E
6202S	6"	3-1/4"	4"	2"	1-1/8"

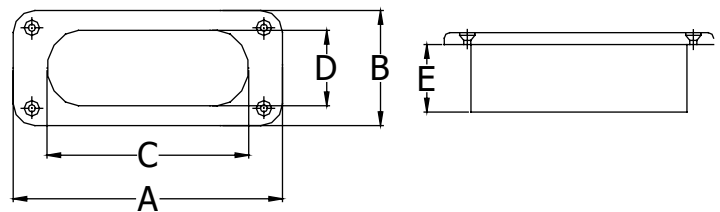

## Oval Hawse Pipe



- Sold by Each
- 316 Stainless Steel Cast
- Fits 1/4" FH Fastener
- CA Prop 65\*

PART NO.	A	B	C	D	E
6204S	7"	4"	4-1/2"	1-1/2"	2-1/8"

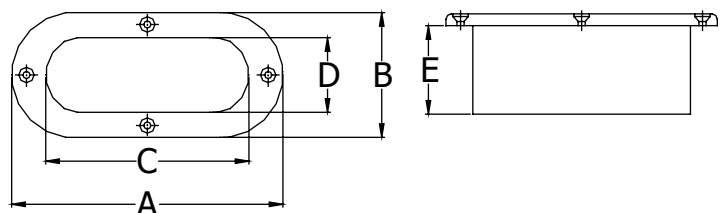

 \* **WARNING:** Cancer and Reproductive Harm - [www.P65warnings.ca.gov](http://www.P65warnings.ca.gov) - See page 157 to learn more about California Proposition 65

## Oval Hawse Pipe



- Sold by Each
- 316 Stainless Steel Cast
- Fits 1/4" FH Fastener
- CA Prop 65\*

PART NO.	A	B	C	D	E
6206S	9-3/8"	5-1/4"	7"	3"	1"

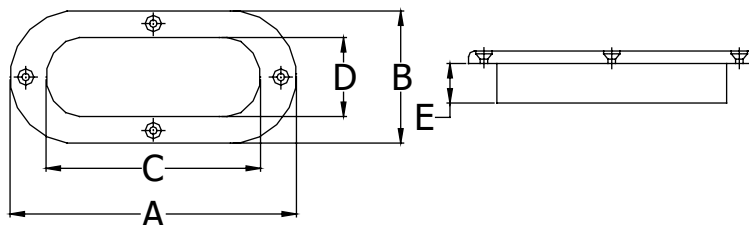

## Oval Hawse Pipe with Hidden Fasteners



- Sold by Each
- 316 Stainless Steel Cast
- Stud 1/4"-20, 1-5/16" Stud Length
- CA Prop 65\*

PART NO.	A	B	C	D	E
6214S	6-1/8"	4-1/8"	4-1/16"	2-1/8"	1-5/16"

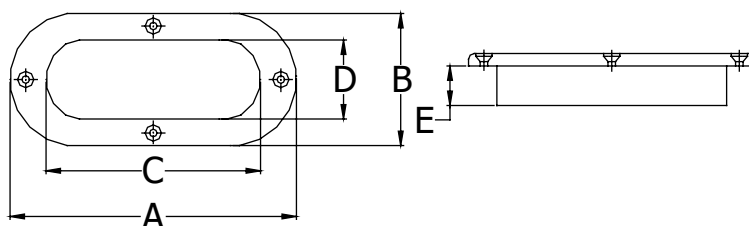

## Triangular Hawse Pipe



- Sold by Each
- 316 Stainless Steel Cast
- Fits #10 FH Fastener
- CA Prop 65\*

PART NO.	A	B	C	D	E
6208S	8"	5"	5"	3"	2"

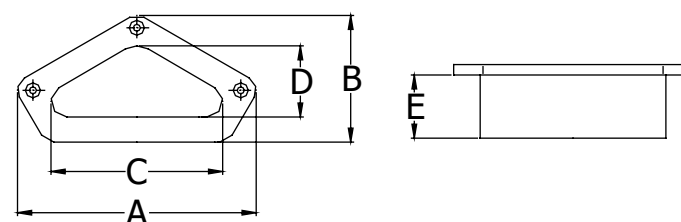

\* **WARNING:** Cancer and Reproductive Harm - [www.P65warnings.ca.gov](http://www.P65warnings.ca.gov) - See page 157 to learn more about California Proposition 65

## Mooring Bitt



- Sold by Each
- 304 Stainless Steel Formed
- Fits 1/2" FH Fastener
- CA Prop 65\*

PART NO.	A	B	C	D
7566S	8"	4-1/2"	6-3/16"	3"

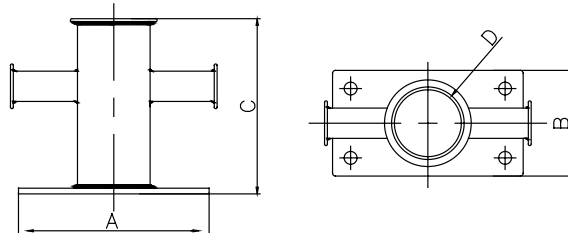

## Small Mooring Bitt



- Sold by Each
- 304 Stainless Steel Formed
- Fits 5/16" FH Fastener
- CA Prop 65\*

PART NO.	A	B	C	D
7565S	4-13/16"	3-13/16"	4-3/4"	2-1/2"

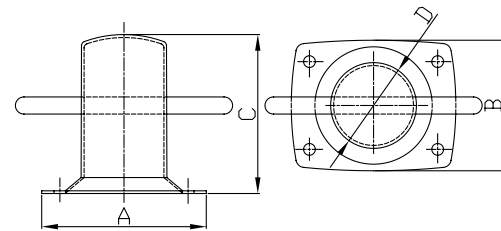

## Horn Bollard



- Sold by Each
- 316 Stainless Steel Cast
- Stud-to-Stud Length: 3-1/2"
- CA Prop 65\*

PART NO.	A	B	C	D	FASTENER
7568S	7- 3/8"	2-1/8"	2-13/16"	10"	1/2"-13

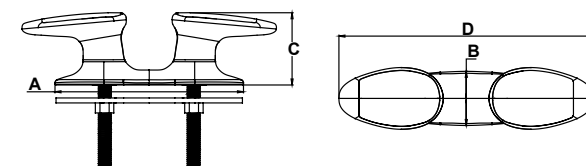

\* WARNING: Cancer and Reproductive Harm - [www.P65warnings.ca.gov](http://www.P65warnings.ca.gov) - See page 157 to learn more about California Proposition 65

## Over Platform Telescoping Ladder

- Sold by Each
- 304 Stainless Steel Tubing
- Ladder Folds Onto Swim Platform For Easy Stowing
- Bungee Cord Securing Strap Included
- Nylon Bushing in between Ladder Segments for Anti-Rattling
- CA Prop 65\*



PART NO.	STEP NO.	A DEPLOYED	A STOWED	B	C	FASTENER
B00311R	2	23-1/2"	13-1/2"	10"	5-3/4"	1/4" FH
B00301R	3	34-5/8"	14-1/2"	10"	7"	1/4" FH
B00351R	4	45-1/2"	15-1/2"	10"	6-1/2"	5/16" FH
B00355R	5	55-7/8"	17-1/4"	10"	6-1/2"	5/16" FH

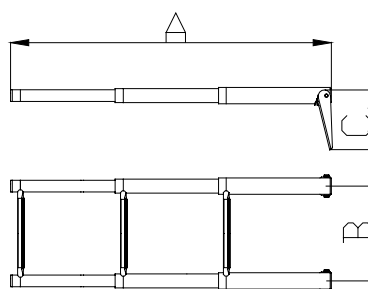

## Fold Out Over Platform Telescoping Ladder

- Sold by Each
- 304 Stainless Steel Tubing
- Ladder Designed to Accommodate Folding into Storage Locker
- Nylon Bushing in between Ladder Segments for Anti-Rattling
- Delrin Bumper
- CA Prop 65\*



PART NO.	STEP NO.	A DEPLOYED	A STOWED	B	C	D	E	F
B00351BBD	4	31-1/2"	12-5/8"	10"	9-1/2"	11-3/4"	4-1/2"	1-5/16"

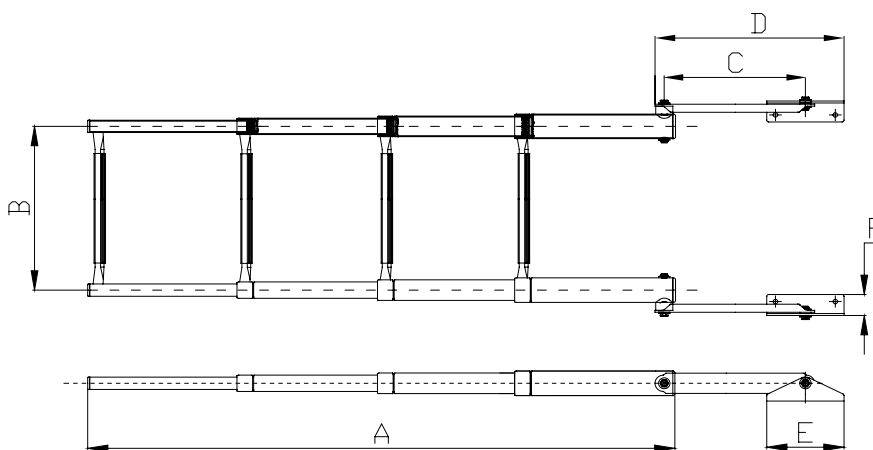

\* WARNING: Cancer and Reproductive Harm - [www.P65warnings.ca.gov](http://www.P65warnings.ca.gov) - See page 157 to learn more about California Proposition 65

## Fold Out Over Platform Telescoping Ladder with Grab Rail



- Sold by Each
- 304 Stainless Steel Tubing
- Ladder Designed to Accommodate Folding into Storage Locker
- Nylon Bushing in between Ladder Segments for Anti-Rattling
- Delrin Bumper
- CA Prop 65\*

PART NO.	STEP NO.	A DEPLOYED	A STOWED	B	C	D	E	F
B00351BGR	4	31-1/2"	12-5/8"	10"	9-1/2"	11-3/4"	4-1/2"	1-5/16"

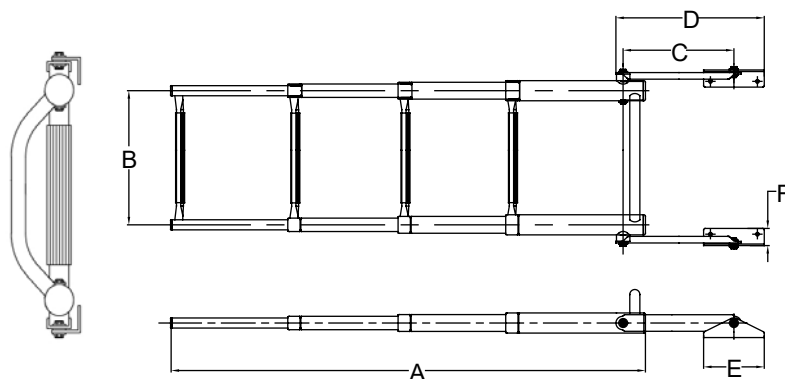

## Fold Out Over Platform Telescoping Ladder with Welded Bumper



- Sold by Each
- 304 Stainless Steel Tubing
- Ladder Designed to Accommodate Folding into a Storage Locker
- Nylon Bushing in between Ladder Segments for Anti-Rattling
- Welded Metal Bumper
- CA Prop 65\*

PART NO.	STEP NO.	A DEPLOYED	A STOWED	B	C	D	E	F
B00351WWD	4	44-1/4"	16-1/4"	13"	9-1/2"	12-3/8"	4-1/2"	1-1/4"
B00351WWD105	4	44-1/4"	16-1/4"	13"	10-1/2"	13-3/8"	4-1/2"	1-1/4"

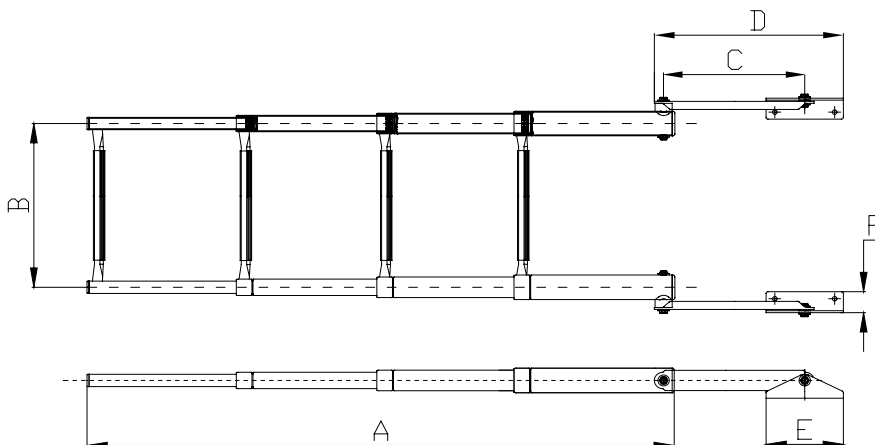

\* WARNING: Cancer and Reproductive Harm - [www.P65warnings.ca.gov](http://www.P65warnings.ca.gov) - See page 157 to learn more about California Proposition 65



## Over Platform Telescoping Ladder with Handle Bar



- Sold by Each
- 304 Stainless Steel Tubing
- Handle Bar for Easier Reboarding
- Nylon Bushing in between Ladder Segments for Anti-Rattling
- Bungee Cord Securing Strap Included
- CA Prop 65\*

PART NO.	STEP NO.	A DEPLOYED	A STOWED	B	C	FASTENER
B00301CHA	3	35"	14-1/2"	10"	7"	1/4" FH
B00351CHA	4	45-1/2"	15-1/2"	10"	6-1/2"	5/16" FH

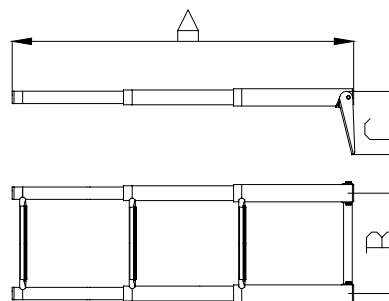

## Transom Folding Ladder



- Sold by Each
- 304 Stainless Steel Tubing
- 316 Stainless Steel Cast Hinges
- Fits 1/4" FH Fastener
- Ladder Folds Up For Easy Stowing
- CA Prop 65\*

PART NO.	STEP NO.	A	B	C	D
B00361	4	33-1/2"	14-7/8"	10"	2-3/8"

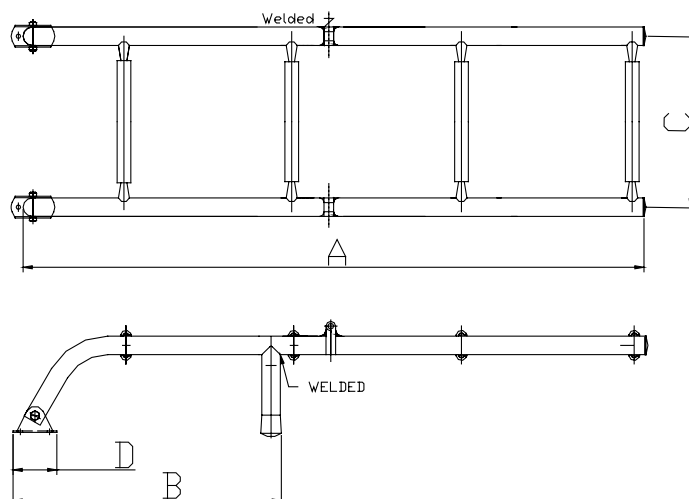

\* WARNING: Cancer and Reproductive Harm - [www.P65warnings.ca.gov](http://www.P65warnings.ca.gov) - See page 157 to learn more about California Proposition 65

## Transom Fold Out Ladder



- Sold by Each
- 304 Stainless Steel Tubing
- Fits 1/4" FH Fastener
- Ladder Folds Up and Stows into the Plastic Holding Clips
- CA Prop 65\*

PART NO.	STEP NO.	A	A	B	C	D	E
		DEPLOYED	STOWED				
B00363	3	23"	13-1/4"	10"	1-3/8"	2-5/8"	3-1/2"
B00364	4	34"	14-1/2"	10"	1-3/8"	2-5/8"	3-1/2"

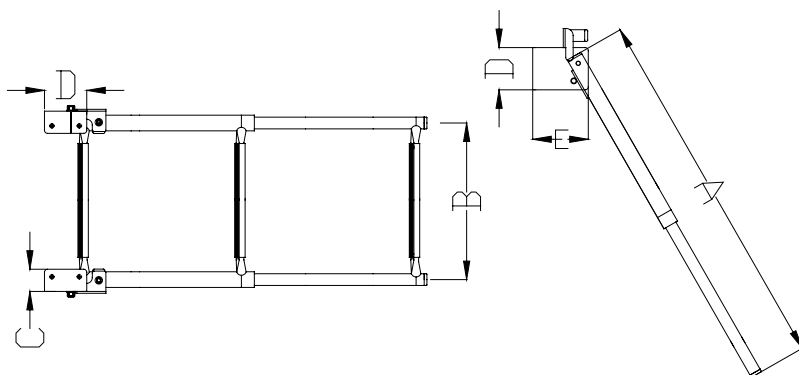

## Gunwale Mount Ladder



- Sold by Each
- 304 Stainless Steel Tubing
- Ladder Folds Up for Easy Stowing
- Mount on the Gunwale and Remove for Storage
- CA Prop 65\*

PART NO.	STEP NO.	A	B	C	D	E	F
B00365	4	45-1/4"	13"	28-1/2"	14-3/8"	7-1/8"	7-1/2"
B00367	5	55-1/2"	13"	37-3/4"	18-7/8"	7-3/8"	7-1/2"

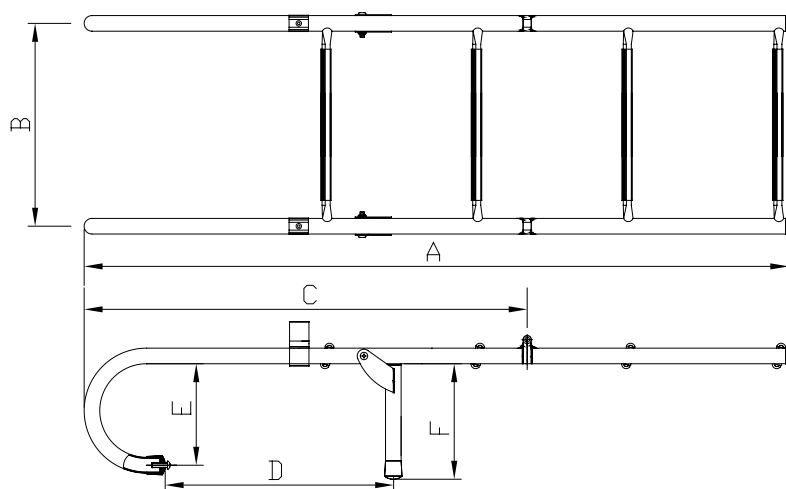

\* WARNING: Cancer and Reproductive Harm - [www.P65warnings.ca.gov](http://www.P65warnings.ca.gov) - See page 157 to learn more about California Proposition 65

## Wide Telescoping Ladder



- Sold by Each
- 304 Stainless Steel Tubing
- Ladder Folds Onto Swim Platform For Easy Stowing
- Bungee Cord Securing Strap Included
- Nylon Bushing in between Ladder Segments for Anti-Rattling
- CA Prop 65\*

PART NO.	STEP NO.	A	A	B	C
		DEPLOYED	STOWED		
B00301WH	3	35"	14-3/4"	16"	7
B00351WH	4	45-11/16"	16-1/4"	16"	6-1/2"

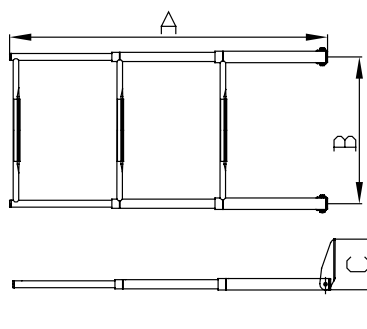

## Under Platform Telescoping Ladder



- Sold by Each
- 304 Stainless Steel Tubing
- Ladder Slides Into The Bracket For Stowing
- Bungee Cord Securing Strap Included
- Nylon Bushing in between Ladder Segments for Anti-Rattling
- CA Prop 65\*

PART NO.	STEP NO.	A	A	B	FASTENER
		DEPLOYED	STOWED		
B00331	2	23-1/2"	13-1/2"	10"	#10 FH
B00331-BKT	Replacement bracket and straps for B00331				1/4" FH
B00330	3	35"	14-1/2"	10"	#10 FH
B00330-BKT	Replacement bracket and straps for B00330				1/4" FH

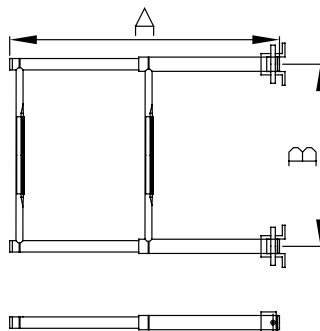

\* **WARNING:** Cancer and Reproductive Harm - [www.P65warnings.ca.gov](http://www.P65warnings.ca.gov) - See page 157 to learn more about California Proposition 65

## Under Platform Ladder, Spring Loaded, Quick Release Latch



- Sold by Each
- Both Options: 304 Stainless Steel Tubing or 316 Stainless Steel Tubing
- Fits 1/4" FH Fastener
- Spring Loaded Ladder for Easy Deployment and Stowing
- Nylon Bushing in between Ladder Segments for Anti-Rattling
- CA Prop 65\*

PART NO.	STEP NO.	A	A	B	C	D	E	F	G
		DEPLOYED	STOWED						
B00311USL	2	23-7/16"	15-5/8"	10"	12-1/2"	14-1/8"	3-7/32"	10-7/8"	12"
B00311USL-316	2	316 Stainless Version of B00311USL							
B00301USL	3	34-3/4"	14-27/32"	10"	14-3/8"	15-1/4"	3-7/32"	10-7/8"	12"
B00301USL-316	3	316 Stainless Version of B00301USL							
B00351USL	4	45-1/4"	16-1/4"	10"	15"	16-5/8"	3-7/32"	10-7/8"	12"
B00351USL-316	4	316 Stainless Version of B00351USL							

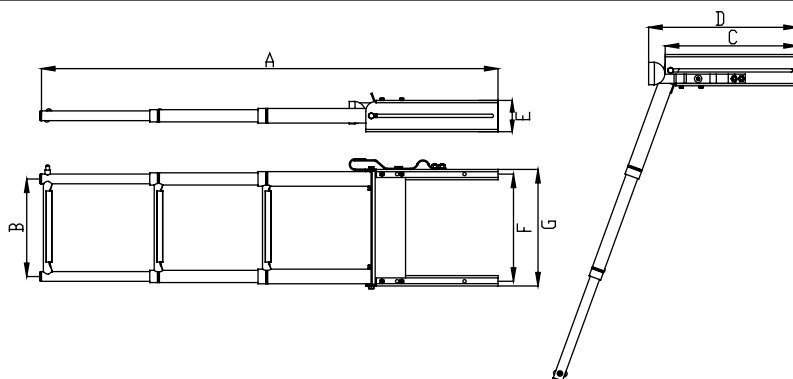

## Under Platform Ladder, Spring Loaded



- Sold by Each
- 304 Stainless Steel Tubing
- Fits 1/4" FH Fastener
- Spring Loaded Ladder for Easy Deployment and Stowing
- CA Prop 65\*

PART NO.	STEP NO.	A	A	B	C	D	E	F
		DEPLOYED	STOWED					
B00301UHK	3	48.19	16.30	10.00	15.85	2.75	10.06	11.56
B00301UHK-316		316 Stainless Version of B00301UHK						

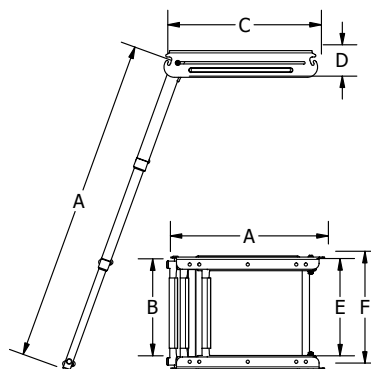

\* WARNING: Cancer and Reproductive Harm - [www.P65warnings.ca.gov](http://www.P65warnings.ca.gov) - See page 157 to learn more about California Proposition 65

## Under Platform Ladder, Spring Loaded, Wide Mount



- Sold by Each
- 304 Stainless Steel Tubing
- Fits 1/4" FH Fastener
- Spring Loaded Ladder for Easy Deployment and Stowing
- CA Prop 65\*

PART NO.	STEP NO.	A	A	B	C	D	E	F
		DEPLOYED STOWED						
BB00301UHK-WH	3	33.77"	16.31"	10"	15.85"	3.23"	12.87"	13.87"

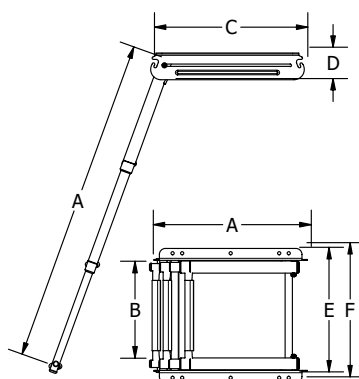

## Under Platform Ladder, Rubber Latch



- Sold by Each
- 304 Stainless Steel Tubing
- Fits 1/4" FH Fastener
- Ladder Stores Neatly Into Its Frame
- Rubber Strap Secures The Ladder In Place
- Nylon Bushing in between Ladder Segments for Anti-Rattling
- CA Prop 65\*

PART NO.	STEP NO.	A	A	B	C	D	E	F
		DEPLOYED STOWED						
B00301UPM	3	35-1/4"	15-3/4"	10"	14-1/4"	3"	10-1/8"	11-1/2"
B00351UPM	4	46-1/8"	16-1/4"	10"	15"	3-1/4"	10-3/8"	12"

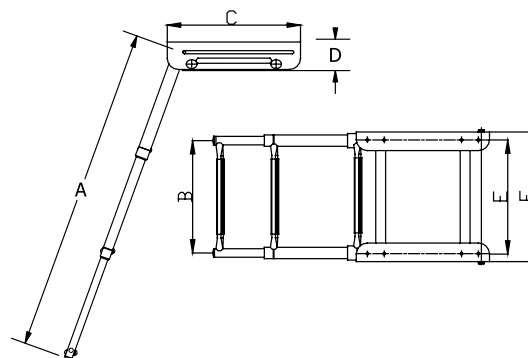

\* **WARNING:** Cancer and Reproductive Harm - [www.P65warnings.ca.gov](http://www.P65warnings.ca.gov) - See page 157 to learn more about California Proposition 65



## Mailbox Ladder

- Sold by Each
- 304 Stainless Steel Tubing
- CA Prop 65\*



PART NO.	STEP NO.	DEPLOYED					
		A	B	C	D	E	F
B00301MBX	3	35-3/8"	15-1/2"	3-5/32"	13-1/8"	1-7/8"	18"
B00351MBX	4	45-1/2"	15-1/2"	3-1/4"	13-1/8"	1-7/8"	19-1/2"

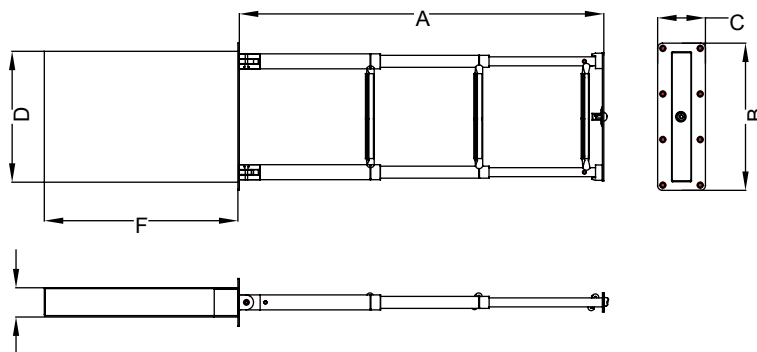

## Under Platform Dive Ladder

- Sold by Each
- 316 Stainless Steel Tubing
- Spring Loaded Ladder for Easy Deployment and Stowing
- CA Prop 65\*



PART NO.	STEP NO.	A	A	B	C	D	E	F	G
		DEPLOYED	STOWED						
AM1303UPM-316	3	41-13/16"	17-1/8"	2"	17-1/8"	3-1/4"	5-5/16"	6-1/2"	13-3/16"

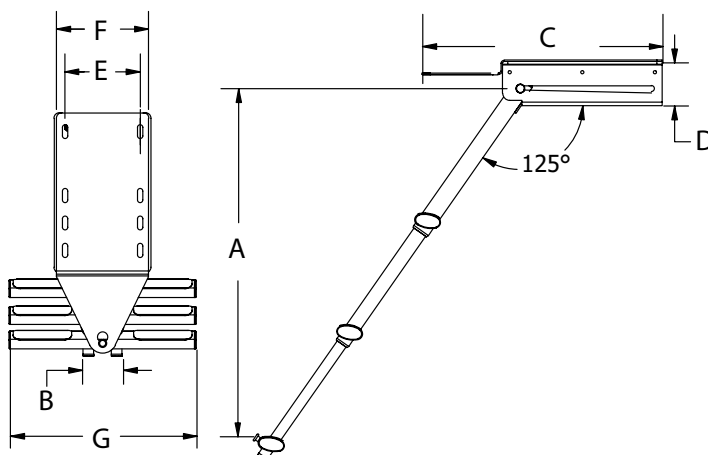

\* WARNING: Cancer and Reproductive Harm - [www.P65warnings.ca.gov](http://www.P65warnings.ca.gov) - See page 157 to learn more about California Proposition 65

## Over Platform Telescoping Sliding Ladder



- Sold by Each
- 304 Stainless Steel Tubing
- Fits 1/4" FH Fastener
- Gudgeons And Ladder Slide Out For Additional Clearance Over The Side Of Your Boat
- Nylon Bushing in between Ladder Segments for Anti-Rattling
- CA Prop 65\*

PART NO.	STEP NO.	A	A	B	C
		DEPLOYED	STOWED		
B00301SLT	3	35"	14-5/8"	10"	8-1/2"
B00351SLT	4	45-9/16"	15-7/8"	10"	8-1/2"

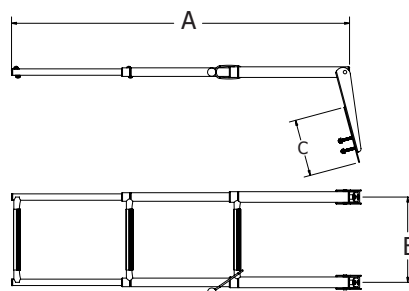

## Removable Dive Door Ladder



- Sold by Each
- Both Options: 304 Stainless Steel Tubing or 316 Stainless Steel Tubing
- Mounting block AMB9 and AMB10 sold separately
- CA Prop 65\*

PART NO.	A	A	B	C	D	E
	DEPLOYED	STOWED				
AM1504MB	44"	19-11/16"	14-7/8"	10-11/32"	3-3/8"	12-3/8"
AM1504MB-316	316 Stainless Steel Version of AM1504MB					



AMB9 and AMB10 sold separately

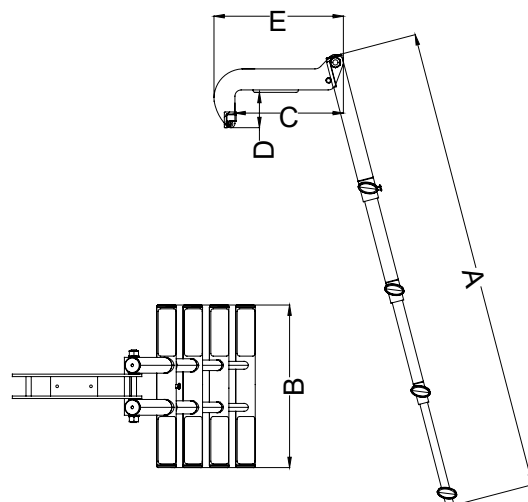

\* **WARNING:** Cancer and Reproductive Harm - [www.P65warnings.ca.gov](http://www.P65warnings.ca.gov) - See page 157 to learn more about California Proposition 65

## Mount Block for Dive Ladder

AMB9



AMB10

- Sold by Each
- 316 Stainless Steel Cast
- For dive ladders AM1504MB and AM1504MB-316 only
- CA Prop 65\*

PART NO.	TYPE	OD
AMB9	Wide Mount	5" x 1-1/2"
AMB10	Narrow Mount	1-3/4" x 1-1/2"

## Removable Dive Door Ladder



- Sold by Each
- Both Options: 304 Stainless Steel Tubing or 316 Stainless Steel Tubing
- Mounting block AMB7 and AMB8 sold separately
- CA Prop 65\*

PART NO.	A DEPLOYED	A STOWED	B	C	D	E
AM1504PL	44"	19-11/16"	14-7/8"	7-5/32"	2-1/8"	14-15/16"
AM1504PL-316	316 Stainless Steel Version of AM1504PL					



AMB7 and AMB8 sold separately

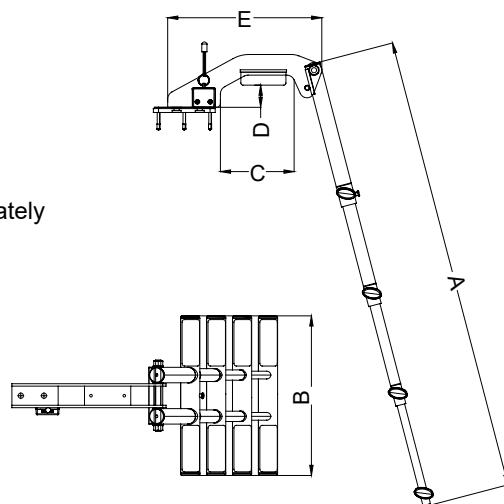

\* **WARNING:** Cancer and Reproductive Harm - [www.P65warnings.ca.gov](http://www.P65warnings.ca.gov) - See page 157 to learn more about California Proposition 65

## Mount Block for Dive Ladder



- Sold by Each
- 316 Stainless Steel Cast
- For dive ladders AM1504PL and AM1504PL-316 only
- CA Prop 65\*

PART NO.	TYPE	OD
AMB7	Stud Mount	4" x 6"
AMB8	Top Mount	4" x 6"



## Over Platform Sport/Diver Ladder Telescoping



- Sold by Each
- 304 Stainless Steel Tubing
- CA Prop 65\*

PART NO.	STEP NO.	A DEPLOYED	A STOWED	B	C	FASTENER
AM1303R	3	33-27/32"	16-15/16"	13-3/8"	7"	1/4"
AM1304R	4	43-3/16"	18-13/16"	13-3/8"	8"	5/16"

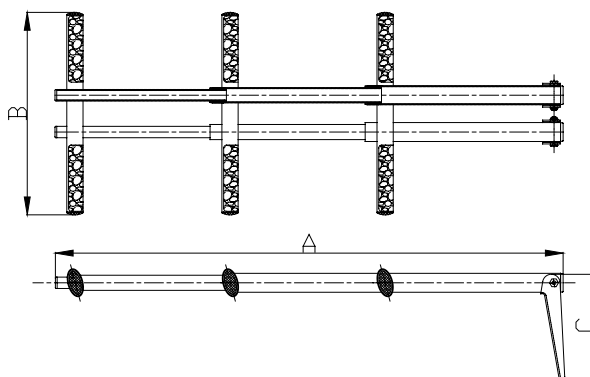

\* **WARNING:** Cancer and Reproductive Harm - [www.P65warnings.ca.gov](http://www.P65warnings.ca.gov) - See page 157 to learn more about California Proposition 65

## Sport / Diver Ladder



- Sold by Each
- 304 Stainless Steel Tubing
- Quick Release Mounting Brackets AMB1 and AMB2 Sold Separately
- CA Prop 65\*

PART NO.	STEP NO.	A	B
AM1303S	3	36"	14"

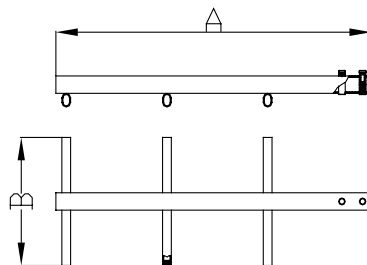

## Sport/Diver Ladder Telescoping



- Sold by Each
- 304 Stainless Steel Tubing
- Quick Release Mounting Brackets AMB1 and AMB2 Sold Separately
- CA Prop 65\*

PART NO.	STEP NO.	A DEPLOYED	A STOWED	B
AM1303T	3	31-1/2"	16-1/2"	13-3/8"
AM1304T	4	41-3/8"	17-3/8"	13-3/8"

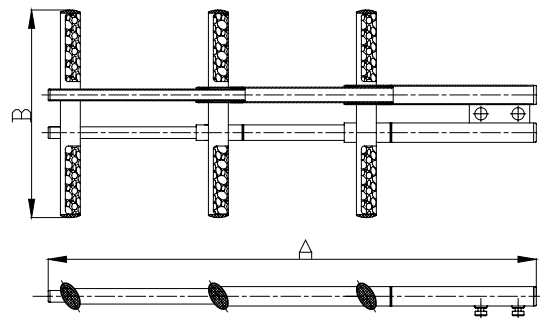

\* WARNING: Cancer and Reproductive Harm - [www.P65warnings.ca.gov](http://www.P65warnings.ca.gov) - See page 157 to learn more about California Proposition 65



## Bracket for Dive Ladders



- Sold by Each
- 304 Stainless Steel Stamped
- Includes Quick Release Locking Pin
- CA Prop 65\*

PART NO.	A	B	C	D	E	F
AMB1	4"	4"	0.39"	1-3/4"	7/8"	16°
AMB2	4"	4"	0.39"	3-1/8"	2"	16°

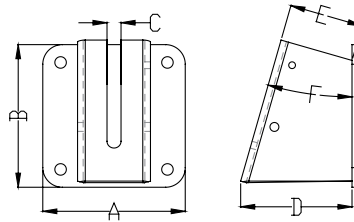

## Break Away Bracket for Dive Ladders



- Sold by Each
- 304 Stainless Steel Fabricated
- Includes Quick Release Locking Pin
- Breakaway design allows ladder to swing up reducing risk of damage if the ladder becomes caught or swept by currents
- Removable pivot bolt allows for 20° or 11° angle
- CA Prop 65\*

PART NO.	A	B	C	D	E	F
AMB2-BA	2-1/2"	4-3/8"	0.41"	3-1/8"	1-7/8"	20° or 11°

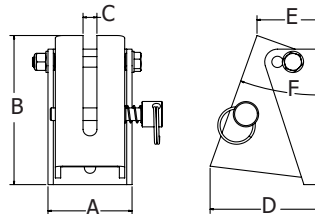

\* **WARNING:** Cancer and Reproductive Harm - [www.P65warnings.ca.gov](http://www.P65warnings.ca.gov) - See page 157 to learn more about California Proposition 65

## Pontoon Ladder Wide Step

- Sold by Each
- 304 Stainless Steel Tubing
- Reboarding Strap Included
- CA Prop 65\*



PART NO.	STEP NO.	A DEPLOYED	B	C	D	FASTENER
B00351PL-ERL	4	35-3/8"	14"	12-3/4"	16-7/8"	1/4"



Reboarding Strap Included

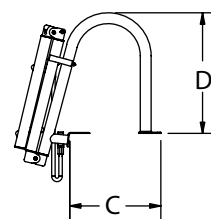
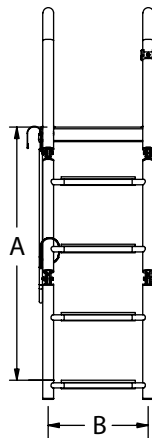

## Pontoon Ladder Wide Step

- Sold by Each
- 304 Stainless Steel Tubing
- CA Prop 65\*



PART NO.	STEP NO.	A DEPLOYED	B	C	D	FASTENER
B00351PL-WS	4	41"	14"	10-7/8"	16-1/8"	5/16"

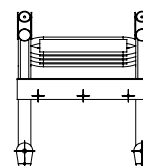
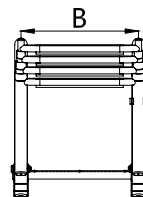
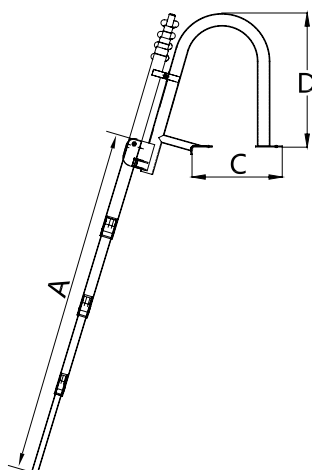

\* WARNING: Cancer and Reproductive Harm - [www.P65warnings.ca.gov](http://www.P65warnings.ca.gov) - See page 157 to learn more about California Proposition 65

## Traction Molded Plastic Black Step



- Sold by Each
- Polypropylene
- CA Prop 65\*

PART NO.	A	B	C	D	E	F
AM1307	1"	13-3/8"	15-3/4"	2-7/16"	1-3/4"	10-1/2"

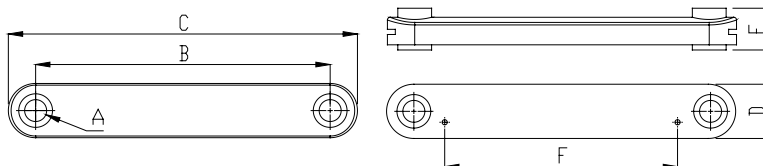

## Transom Gudgeon



- Sold by Each
- 304 Stainless Steel Stamped
- Short Curved Tab
- CA Prop 65\*

PART NO.	A	B	LADDER	FASTENER
7731SR	5-3/4"	1-1/8"	B00311R	5/16" FH
7732SR	5-13/16"	1-3/8"	B00301R-5	5/16" FH
7734SR	6-1/2"	1-3/4"	B00351R	3/8" FH
7736SR	7"	1-3/8"	B00301R, B00301WH	5/16" FH

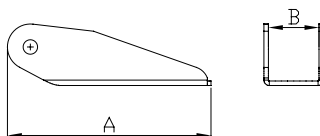

## Wall-Mounted Ladder Storage Clips



AM-CLIP1



AM-CLIP125

- Sold by Each
- Injection Molded Nylon
- Easy Wall Storage For Your Ladder
- CA Prop 65\*

PART NO.	FOR TUBE	A	B	C	D	E
AM-CLIP1	1"	15/16"	3/4"	1"	3/8"	10/32 FH
AM-CLIP125	1-1/4"	1-3/16"	3/4"	1-1/4"	7/16"	10/32 FH

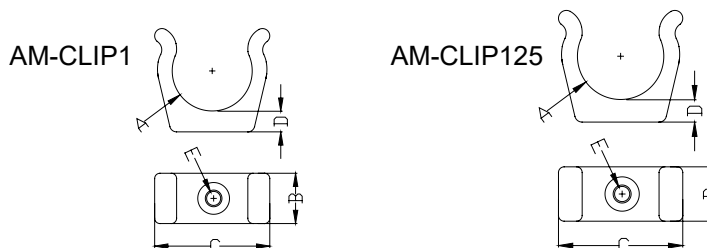

\* **WARNING:** Cancer and Reproductive Harm - [www.P65warnings.ca.gov](http://www.P65warnings.ca.gov) - See page 157 to learn more about California Proposition 65

## Wall-Mounted Ladder Storage Clips



AM-CLIP15



AM-CLIP16

- Sold by Each
- Injection Molded Nylon
- Easy wall storage for your ladder
- CA Prop 65\*

PART NO.	FOR TUBE	A	B	C	D	E
AM-CLIP15	1-1/2"	1-3/8"	3/4"	3"	1/2"	12/24 FH
AM-CLIP16	1.63"	1-5/8"	3/4"	3-1/2"	1-9/16"	10-24 FH

AM-CLIP15

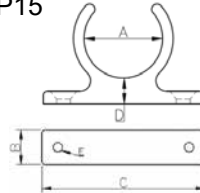

AM-CLIP16

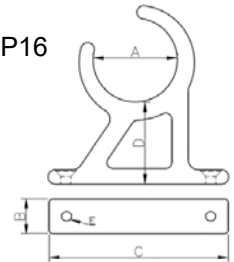

## Folding Footrest



- Sold by Each
- 304 Stainless Steel Formed
- Fits 1/4" FH Fastener
- CA Prop 65\*

PART NO.	A	B	C	D	E
50730S	12-13/32"	14-5/32"	5-3/4"	2-11/16"	1-5/16"
50732S	22-3/4"	24-1/2"	5-3/4"	2-11/16"	1-5/16"

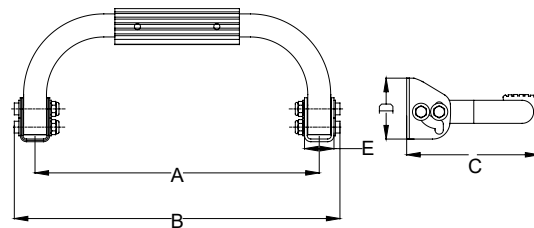

## Stainless Folding Step



- Sold by Each
- 316 Stainless Steel Cast
- CA Prop 65\*

PART NO.	A	B	C	D
50724S	3-13/16"	2"	1-13/16"	4-5/16"

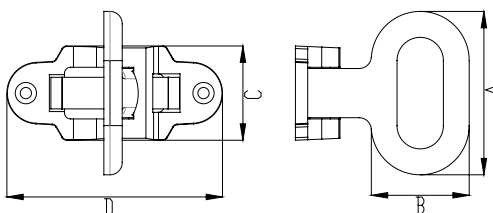

 \* **WARNING:** Cancer and Reproductive Harm - [www.P65warnings.ca.gov](http://www.P65warnings.ca.gov) - See page 157 to learn more about California Proposition 65

## Streamline Cleat



- Sold by Each
- 316 Stainless Steel Cast
- Fits #8 FH Fastener
- CA Prop 65\*

PART NO.	A	B	C	D	MAX ROPE SIZE	FASTENER
6021S	3-1/8"	1"	1-1/2"	3-1/16"	3/8"	#8 FH

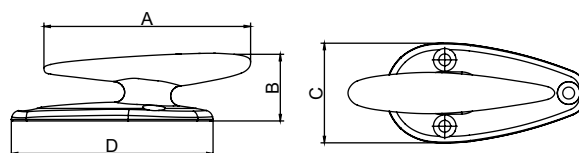

## Herreshoff Cleat



- Sold by Each
- 316 Stainless Steel Cast
- CA Prop 65\*

PART NO.	A	B	C	D	E	FASTENER
6028S	4-1/2"	1-1/16"	1-13/32"	7/8"	1-7/8"	#10 FH
6030S	6"	1-1/4"	1-7/8"	1-1/16"	2-1/4"	1/4" FH
6032S	8"	1-1/2"	2-3/16"	1-3/8"	2-7/8"	1/4" FH
6034S	10"	1-7/8"	2-11/16"	1-3/4"	3-11/16"	5/16" FH
6036S	12"	2-3/16"	2-3/4"	1-5/16"	3-3/4"	5/16" FH

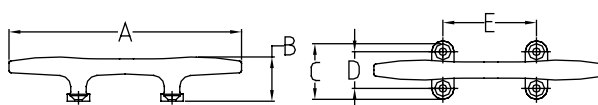

## Studded Herreshoff Cleat



- Sold by Each
- 316 Stainless Steel Cast
- Fits 5/16"-18 Fastener
- CA Prop 65\*

PART NO.	A	B	C	D	E
6030SPE	6"	1-1/4"	1-3/4"	2"	2-1/4"
6032SPE	8"	1-1/2"	2"	2"	2-3/4"

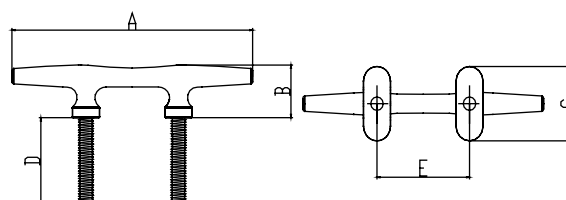

\* **WARNING:** Cancer and Reproductive Harm - [www.P65warnings.ca.gov](http://www.P65warnings.ca.gov) - See page 157 to learn more about California Proposition 65



## Heavy Duty Herreshoff Cleat



- Sold by Each
- 316 Stainless Steel Cast
- CA Prop 65\*

PART NO.	A	B	C	D	E	FASTENER
6037S	8"	2"	2-9/16"	1-3/4"	3-5/16"	1/4" FH
6038S	10"	2-7/16"	2-7/8"	1-7/8"	3-3/4"	5/16" FH
6039S	12"	2-3/4"	3-1/2"	2-1/2"	4-3/4"	5/16" FH
6040S	15"	3-3/4"	3-7/8"	2-9/16"	4-27/32"	3/8" FH

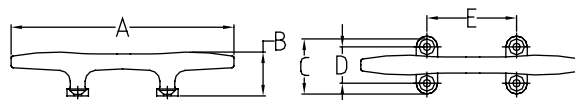

## Mooring Cleat



- Sold by Each
- 316 Stainless Steel Cast
- CA Prop 65\*

PART NO.	A	B	C	D	E	FASTENER
6044S	5-3/4"	1-1/4"	2-3/8"	1-5/8"	2"	1/4" FH
6046S	8"	1-5/8"	2-3/8"	1-5/8"	2-1/4"	1/4" FH
6048S	9-3/4"	1-3/4"	2-5/8"	1-3/4"	2-3/16"	1/4" FH

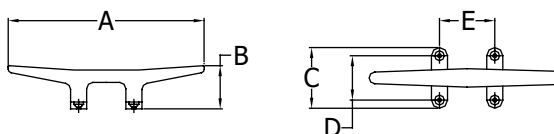

\* WARNING: Cancer and Reproductive Harm - [www.P65warnings.ca.gov](http://www.P65warnings.ca.gov) - See page 157 to learn more about California Proposition 65

## Arch Cleat



- Sold by Each
- 316 Stainless Steel Cast
- CA Prop 65\*

PART NO.	A	B	C	D	E	FASTENER
6055S	6"	1-7/32"	15/16"	2"	2-1/4"	5/16"-18UNC
6056S	8"	1-7/16"	1-7/32"	2-5/8"	2-25/32"	7/16"-14UNC
6057S	10"	1-13/16"	1-11/16"	3"	3-5/8"	7/16"-14 NC
6058S	12"	2-5/32"	1-15/16"	4"	3-1/2"	7/16"-14UNC

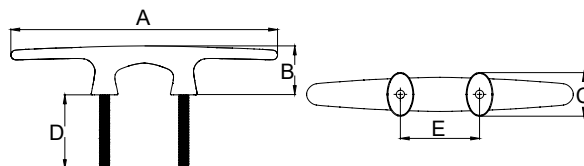

## Rub Plate for Arch Cleat



- Sold by Each
- 316 Stainless Steel Cast
- CA Prop 65\*

PART NO.	A	B	C
6055S-PLT	2-9/32"	6-7/16"	1-3/8"
6056S-PLT	2-13/16"	8-7/16"	1-21/32"
6057S-PLT	3-5/8"	10"	2-1/16"
6058S-PLT	3-9/16"	12"	2-11/32"

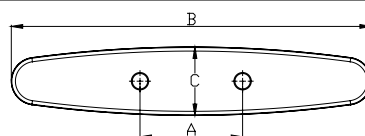

## Folding Cleat



- Sold by Each
- 316 Stainless Steel Cast
- CA Prop 65\*

PART NO.	A	B	C	D	E	FASTENER
53071S	4-1/2"	1-1/2"	11/16"	1-11/16"	2-3/4"	1/4" FH
53072S	6-1/8"	1-13/16"	7/8"	1-15/16"	3-3/4"	1/4" FH
53073S	8"	2-1/2"	1-3/16"	2-5/8"	4-13/16"	1/4" FH

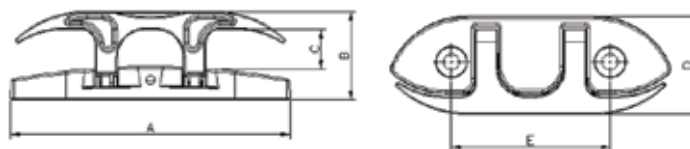

\* **WARNING:** Cancer and Reproductive Harm - [www.P65warnings.ca.gov](http://www.P65warnings.ca.gov) - See page 157 to learn more about California Proposition 65

## Skene Angled Bow Chocks



- Sold by Pair
- 316 Stainless Steel Cast
- CA Prop 65\*

PART NO.	A	B	C	D	E	FASTENER
6050S	4-1/2"	1-5/16"	3/4"	3-5/16"	1/2"	#10 FH
6052SH	6"	1-15/16"	1-1/16"	4-5/8"	1-1/4"	1/4" FH
6054S	7-7/8"	1-7/8"	1"	6-3/8"	1-1/8"	1/4" FH

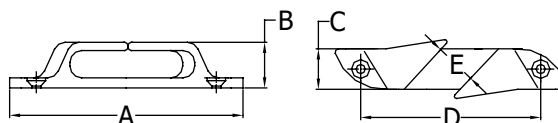

## Angled Bow Chocks



- Sold by Pair
- 316 Stainless Steel Cast
- CA Prop 65\*

PART NO.	A	B	C	D	E	FASTENER
6060S	4-1/2"	1"	3/4"	3-5/16"	1/2"	#10 FH
6062S	6"	1-1/8"	1-1/16"	4-3/4"	1"	1/4" FH
6064S	9"	1-3/4"	1-5/8"	7-3/16"	1-1/4"	5/16" FH

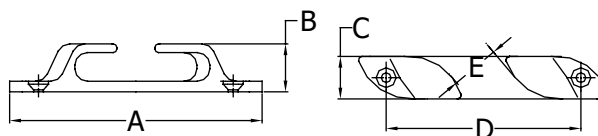

## Bow Chocks



- Sold by Pair
- 316 Stainless Steel Cast
- CA Prop 65\*

PART NO.	A	B	C	D	E	FASTENER
6070S	5"	1-1/8"	15/16"	3-15/16"	1-1/8"	1/4" FH
6072SP	6"	1-1/8"	1-1/16"	4-3/4"	1-3/8"	1/4" FH
6074S	9"	1-3/4"	1-5/8"	7-3/16"	1-1/4"	5/16" FH

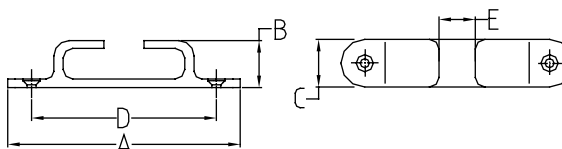

\* WARNING: Cancer and Reproductive Harm - [www.P65warnings.ca.gov](http://www.P65warnings.ca.gov) - See page 157 to learn more about California Proposition 65



Full Assembly

## Lift Ring



- Sold by Each
- 316 Stainless Steel Cast

- Fits #10 FH Fastener
- CA Prop 65\*

PART NO.	A	B	C	D	E	F	G
6231S	2-7/32"	1-1/2"	2-3/16"	2-3/8"	7/8"	5/8-11UNC	31/32"
6231S-L	2-7/32"	1-3/8"	2-1/4"	3-3/16"	15/16"	5/8-11UNC	31/32"

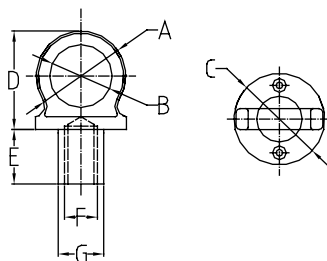

## Lift Ring with Cleat



- Sold by Each
- 316 Stainless Steel Cast

- Fits #10 FH Fastener
- CA Prop 65\*

PART NO.	A	B	C	D	E	F	G
6322S	5-15/16"	1-7/8"	7/8"	1-31/32"	1-1/8"	2-3/32"	5/8-11UNC
6324S	7"	2-15/32"	31/32"	2-1/2"	1-1/2"	2-17/32"	5/8-11UNC

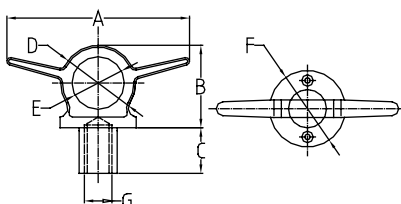

\* **WARNING:** Cancer and Reproductive Harm - [www.P65warnings.ca.gov](http://www.P65warnings.ca.gov) - See page 157 to learn more about California Proposition 65

## Sling



- Sold by Each
- 316 Stainless Steel Cast
- Fits 1/2" & 3/8" FH Fastener
- CA Prop 65\*

PART NO.	A	B	C	D	E
6325S	4-7/16"	1-3/4"	23/32"	5/16"	1-1/4"

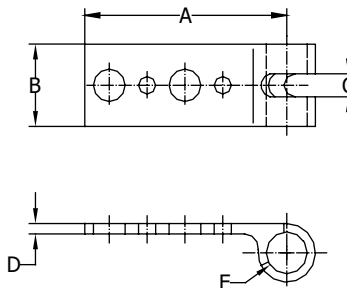

## Cross Bar for Sling



- Sold by Each
- 304 Stainless Steel Machined
- Fits 9/16" FH Fastener
- CA Prop 65\*

PART NO.	A	B	C
6325S-C	1-3/4"	1-1/4"	5/8-11UNC

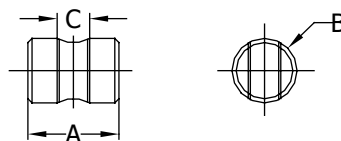

## Lift Rod Only



- Sold by Each
- 304 Stainless Steel Machined
- CA Prop 65\*

PART NO.	DESCRIPTION
6325S-R	SS 304 Rod for 6325S, Standard length: 12", 5/8-11UNC



\* **WARNING:** Cancer and Reproductive Harm - [www.P65warnings.ca.gov](http://www.P65warnings.ca.gov) - See page 157 to learn more about California Proposition 65

## Bow Eye

- Sold by Each
- 304 Stainless Steel Bent and Threaded
- CA Prop 65\*



PART NO.	A	B	C	D	BOW PLATE	FASTENER
7846S-B	3/8"	3"	1-1/2"	1-1/2"	2	3/8"
7848S-B	3/8"	3-3/4"	2-1/4"	1-1/2"	2	3/8"
7850S-B	3/8"	4-1/2"	3"	1-1/2"	2	3/8"
7852S-B	1/2"	5-1/4"	3-1/2"	1-7/8"	2	1/2"
7863S-B	1/2"	4-1/2"	2-3/4"	1-7/8"	2	1/2"
7864S-B	1/2"	4-3/4"	3"	1-7/8"	2	1/2"
7854S-B	1/2"	5-7/8"	3-7/8"	1-7/8"	2	1/2"
7856S-B	1/2"	6-1/2"	4-3/8"	1-7/8"	2	1/2"
7858S-B	1/2"	7"	5-1/4"	1-7/8"	2	1/2"

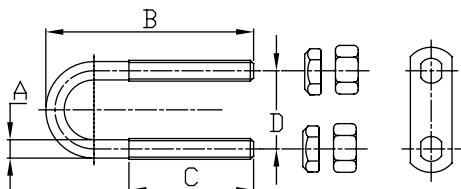

We advise a working load of 1,000 lbs for 3/8" stock diameter and 2,000 lbs for 1/2" stock diameter. Please note for ABYC H-40 section 40.7.1.3 "A bow eye intended for the use of trailering or being towed (e.g., a tender), shall be able to accommodate a direct tension pull, in the forward direction, of one half of the boat weight."

## Stern Eye

- Sold by Each
- 304 Stainless Steel Bent and Threaded
- CA Prop 65\*



PART NO.	A	B	C	D	BOW PLATE	STERN PLATE	FASTENER
7848S-S	3/8"	3-3/4"	2-1/4"	1-1/2"	1	1	3/8"
7850S-S	3/8"	4-1/2"	3"	1-1/2"	1	1	3/8"
7852S-S	1/2"	5-1/4"	3-1/2"	1-7/8"	1	1	1/2"
7861S-S	1/2"	3-3/4"	2"	1-7/8"	1	1	1/2"
7864S-S	1/2"	4-3/4"	3"	1-7/8"	1	1	1/2"
7867S-S	5/8"	8"	5-1/2"	1-7/8"	1	1	5/8"

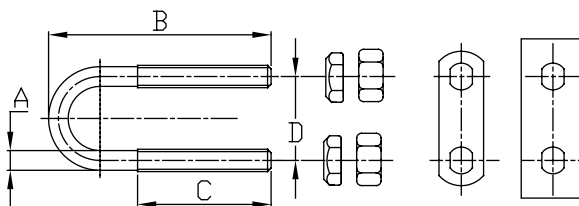

We advise a working load of 1,000 lbs for 3/8" stock diameter and 2,000 lbs for 1/2" stock diameter. Please note for ABYC H-40 section 40.7.1.3 "A bow eye intended for the use of trailering or being towed (e.g., a tender), shall be able to accommodate a direct tension pull, in the forward direction, of one half of the boat weight."



\* WARNING: Cancer and Reproductive Harm - [www.P65warnings.ca.gov](http://www.P65warnings.ca.gov) - See page 157 to learn more about California Proposition 65



## Welded Bow Eye



- Sold by Each
- 304 Stainless Steel Bent and Welded
- CA Prop 65\*

PART NO.	A	B	C	D	BOW PLATE	FASTENER
7848S-WB	3/8"	4"	2-7/16"	1-7/16"	1 Welded + 1	3/8"

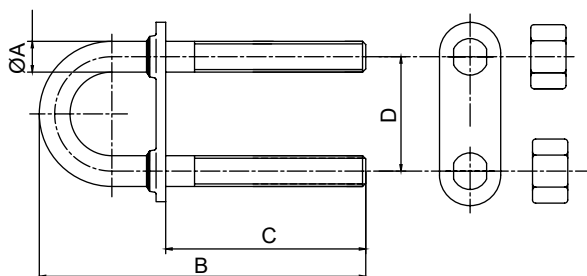

We advise a working load of 1,000 lbs for 3/8" stock diameter and 2,000 lbs for 1/2" stock diameter. Please note for ABYC H-40 section 40.7.1.3 "A bow eye intended for the use of trailering or being towed (e.g., a tender), shall be able to accommodate a direct tension pull, in the forward direction, of one half of the boat weight."

## Transom Mount Ski Tow



7767S



7767SPE

- Sold by Each
- 304 Stainless Steel Bent and Threaded
- CA Prop 65\*

PART NO.	A	B	C	D
7767S	3/8"	2-1/2"	1-1/2"	2-1/8"
7767SPE	3/8"	2-1/2"	To Be Welded On Tubing	2-1/8"
7768S	3/8"	2-1/2"	2"	2-1/8"
7769S	3/8"	3"	2"	2-5/8"
7772S	1/2"	3-1/2"	3-1/2"	3"

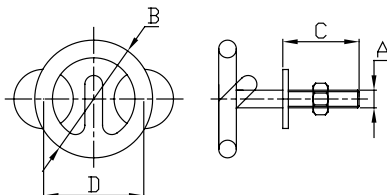

\* **WARNING:** Cancer and Reproductive Harm - [www.P65warnings.ca.gov](http://www.P65warnings.ca.gov) - See page 157 to learn more about California Proposition 65

## Diamond Pad Eyes

- Sold by Each
- 304 Stainless Steel Stamped
- CA Prop 65\*



PART NO.	A	B	C	D	E	F	FASTENER
02321S	2-5/16"	1/2"	7/16"	1-13/16"	1-15/16"	1-7/16"	#8 FH
02322S	2-3/8"	9/16"	1"	2"	1"	1-9/16"	#10 FH
02323S	3-1/8"	11/16"	7/8"	2-1/2"	1-3/16"	2"	#12 FH

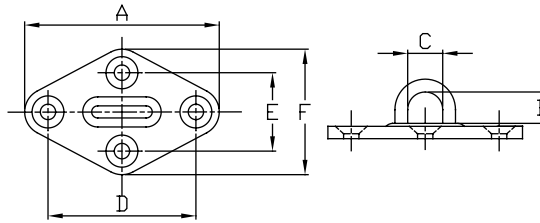

## Diamond Pad Eyes

- Sold by Each
- 316 Stainless Steel Cast
- Fits 1/4" FH Fastener
- CA Prop 65\*



PART NO.	A	B	C	D	E	F
6330S	3-1/8"	7/16"	3/4"	2-3/8"	1-1/4"	2"
6332S	3-1/2"	1/2"	7/8"	2-5/8"	1-3/8"	2-3/16"
6334S	4"	5/8"	1"	3-1/16"	1-19/32"	2-3/8"

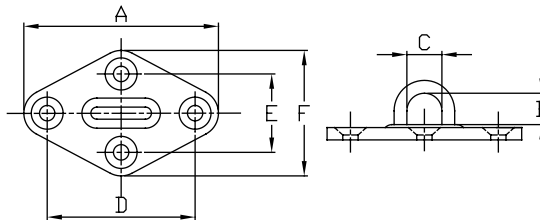

\* **WARNING:** Cancer and Reproductive Harm - [www.P65warnings.ca.gov](http://www.P65warnings.ca.gov) - See page 157 to learn more about California Proposition 65

## Oblong Pad Eyes



- Sold by Each
- 304 Stainless Steel Stamped
- Fits #10 FH Fastener
- CA Prop 65\*

PART NO.	A	B	C	D	E
02341S	1-3/4"	1/2"	11/16"	1-1/4"	9/16"
02342S	2-3/8"	9/16"	15/16"	1-3/4"	13/16"
02343S	3-1/8"	11/16"	1-3/16"	1-3/8"	1"

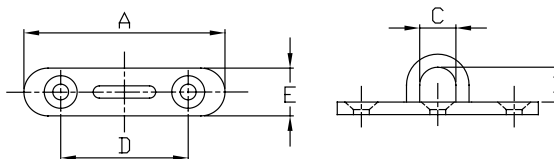

## Oblong Pad Eyes



- Sold by Each
- 316 Stainless Steel Cast
- CA Prop 65\*

PART NO.	A	B	C	D	E	FASTENER
6340S	2-15/16"	1/2"	5/8"	2-1/8"	7/8"	1/4" FH
6342S	3-1/2"	5/8"	3/4"	2-5/8"	1-1/4"	5/16" FH
6344S	4"	3/4"	7/8"	3"	1-3/8"	5/16" FH

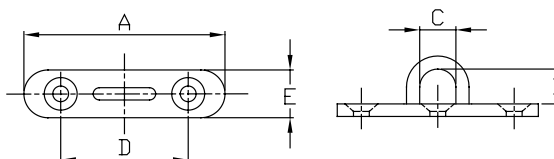

## Folding Pad Eyes



- Sold by Each
- 304 Stainless Steel Stamped
- Fits 1/4" FH Fastener
- CA Prop 65\*

PART NO.	A	B	C	D
02926S	2-5/16"	2"	15/16"	1/4"
02927S	2-5/16"	2"	1"	5/16"

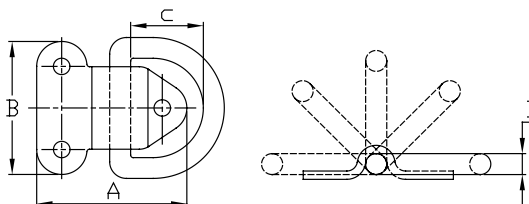

## Take-Apart Jaw Slide



- Sold by Each
- 316 Stainless Steel Cast
- CA Prop 65\*

PART NO.	FOR RAIL	W/PLATE, FOR RAIL	PLATE THICKNESS
6800S	1"	7/8"	1/16"
6802S	1-1/4"	1-1/8"	1/16"

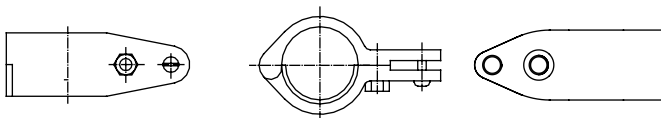

## Hinged Jaw Slide



- Sold by Each
- 316 Stainless Steel Cast
- CA Prop 65\*

PART NO.	FOR RAIL	W/PLATE, FOR RAIL	PLATE THICKNESS
6802SH	1-1/4"	1-1/8"	1/16"
6804SH	1-1/2"	1-3/8"	3/32"

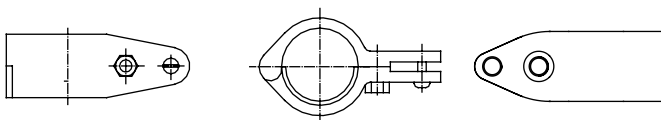

## Heavy Duty Top Cap



6810SEU

- Sold by Each
- 316 Stainless Steel Cast
- CA Prop 65\*

PART NO.	DESCRIPTION	SET SCREW	A
6810SEU	Top cap	Two	7/8"
6811SEU	Top cap	Two	1"
6818SEU	Top cap	Two	1-1/4"

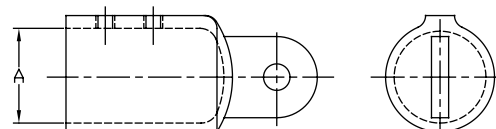

\* **WARNING:** Cancer and Reproductive Harm - [www.P65warnings.ca.gov](http://www.P65warnings.ca.gov) - See page 157 to learn more about California Proposition 65

## Jaw Slide



6816SEU

- Sold by Each
- 316 Stainless Steel Cast
- CA Prop 65\*

PART NO.	DESCRIPTION	SET SCREW	A
6815SEU	Jaw slide w/bolt	Two	7/8"
6816SEU	Jaw slide w/bolt	Two	1"
6819SEU	Jaw slide w/bolt	Two	1-1/4"

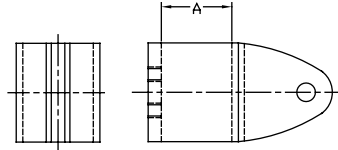

## Tube Connector



- Sold by Each
- 316 Stainless Steel Cast
- CA Prop 65\*

PART NO.	A	B
6812SEU	7/8"	2-15/16"
6814SEU	1"	2-15/16"

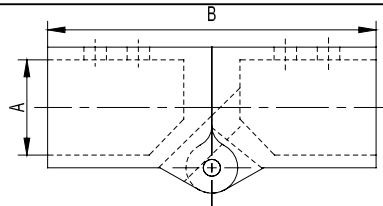

## Top Insert



- Sold by Each
- 316 Stainless Steel Cast
- CA Prop 65\*

PART NO.	DESCRIPTION	FOR TUBE	A
6820S	Top insert	3/4"	0.63"
6821S	Top insert	7/8"	0.74"
6822S	Top insert	1"	0.83"

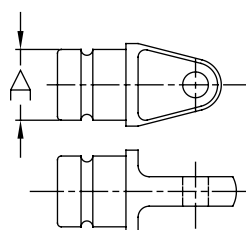

## Nylon Top Cap



- Sold by Each
- Nylon Injection Molded
- CA Prop 65\*

PART NO.	DESCRIPTION	A
58700B	Black top cap	3/4"
58701B	Black top cap	7/8"

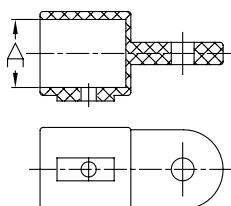

## Nylon Top Insert



- Sold by Each
- Nylon Injection Molded
- CA Prop 65\*

PART NO.	DESCRIPTION	FOR TUBE	A
58703B	Black top insert	3/4"	0.63"
58704B	Black top insert	7/8"	0.74"

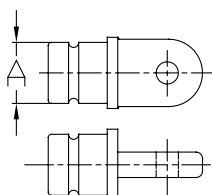

## Nylon Jaw Slide



- Sold by Each
- Nylon Injection Molded
- CA Prop 65\*

PART NO.	DESCRIPTION	A
58706B	Black jaw slide	3/4"
58707B	Black jaw slide	7/8"

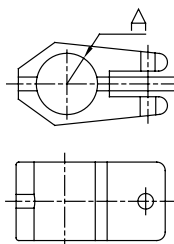

\* **WARNING:** Cancer and Reproductive Harm - [www.P65warnings.ca.gov](http://www.P65warnings.ca.gov) - See page 157 to learn more about California Proposition 65



## Heavy Duty Side Mount Deck Hinge



- Sold by Each
- 316 Stainless Steel Cast
- Fits 1/4" FH Fastener
- CA Prop 65\*

PART NO.	A	B	PIN SIZE
6825S	2-13/16"	1-7/8"	1/4"

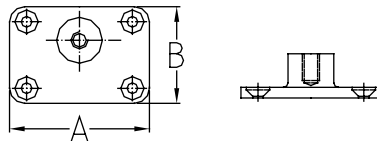

## Deck Hinge 90°



- Sold by Each
- 316 Stainless Steel Cast
- Fits #10 FH Fastener
- CA Prop 65\*

PART NO.	A	B	PIN SIZE
6828S	2-1/4"	3/4"	1/4"

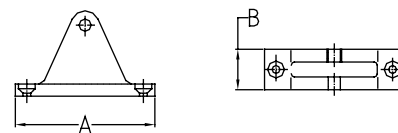

## Deck Hinge with Removable Pin 90°



- Sold by Each
- 316 Stainless Steel Cast
- CA Prop 65\*

PART NO.	A	B	PIN SIZE	FASTENER
6830S	2-1/4"	3/4"	1/4"	#10 FH ea
6830S-PIN	Removable pin only			

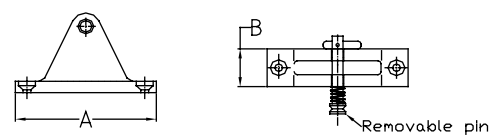

\* WARNING: Cancer and Reproductive Harm - [www.P65warnings.ca.gov](http://www.P65warnings.ca.gov) - See page 157 to learn more about California Proposition 65

## Angle Base Deck Hinge 80°



- Sold by Each
- 316 Stainless Steel Cast
- Fits #10 FH Fastener
- CA Prop 65\*

PART NO.	A	B	PIN SIZE
6832S	2-1/4"	3/4"	1/4"

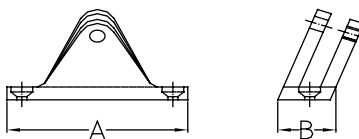

## Angle Base Deck Hinge 80° with Removable Pin



- Sold by Each
- 316 Stainless Steel Cast
- Fits #10 FH Fastener
- CA Prop 65\*

PART NO.	A	B	PIN SIZE
6834S	2-1/4"	3/4"	1/4"

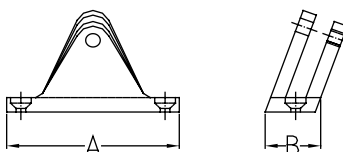

## Universal Deck Hinge



- Sold By Each
- 316 Stainless Steel Cast
- Fits #10 Flat Head Fastener
- CA Prop 65\*

PART NO.	A	B	C	D
6838S	2-5/8"	13/16"	5/16"	1/4"

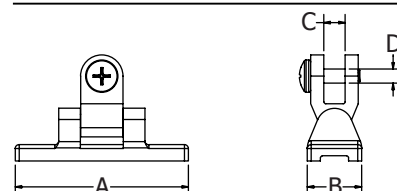

## Adjustable Deck Hinge



- Sold by Each
- 316 Stainless Steel Cast
- Fits 1/4" Flat Head Fastener
- CA Prop 65\*

PART NO.	A	B	C	D
6839S	2-3/4"	1"	5/16"	1/4"

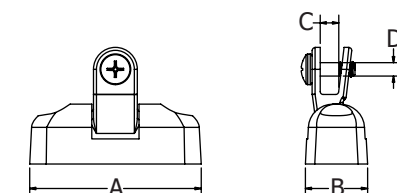

\* WARNING: Cancer and Reproductive Harm - [www.P65warnings.ca.gov](http://www.P65warnings.ca.gov) - See page 157 to learn more about California Proposition 65

## Toggle Pin with Lanyard



56090T

- Sold by Each
- 304 Stainless Steel Machined
- CA Prop 65\*

PART NO.	DESCRIPTION	A	B
56090T	Toggle pin only	1/4"	3/4"
56090T-LT	Pin with 6" lanyard TAB	1/4"	3/4"
56090T-LE	Pin with 6" lanyard EYE	1/4"	3/4"

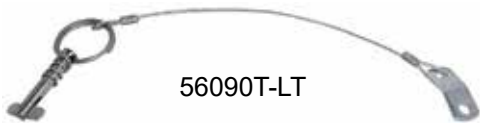

56090T-LT



56090T-LE

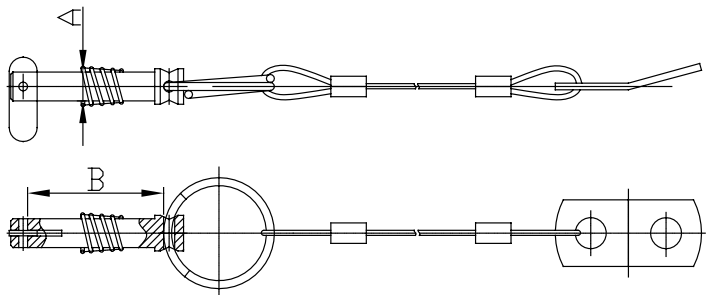

## Quick Release Pin



- Sold by Each
- 304 Stainless Steel Machined
- CA Prop 65\*

PART NO.	DESCRIPTION	A	B
56093P	Quick release pin only	1/4"	3/4"
56094P	Quick release pin only	1/4"	7/8"
56095P	Quick release pin only	1/4"	1"

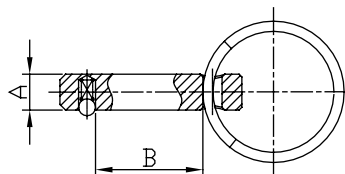

## Lanyard with Eye and Tab



56097T



56097E

- Sold by Each
- 304 Stainless Steel Formed
- CA Prop 65\*

PART NO.	DESCRIPTION	A
56097T	6" Nylon Coated Lanyard with Tab	6"
56097E	6" Nylon Coated Lanyard with Eye	6"

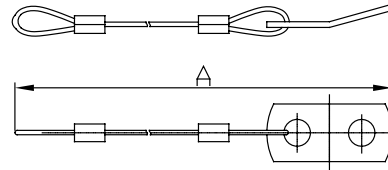

## Black Knob Set Screw Shaft



56098R



56098W

- Sold by Each
- 304 Stainless Steel Machined
- CA Prop 65\*

PART NO.	DESCRIPTION	A	B
56098R	Round Knob	15/16"	1/4" - 20
56098W	Winged Knob	1-3/8"	1/4" - 20

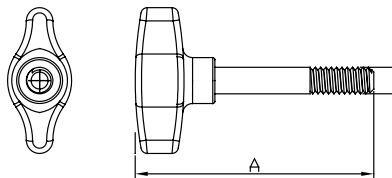

## 304 Stainless Steel Eye Straps



- Sold by Each
- 304 Stainless Steel Stamped
- Fits #10 Fastener
- CA Prop 65\*

PART NO.	STOCK DIA	A	B	C
56105S	3/16"	1/2"	5/8"	1-9/16"
56105SPE	3/16"	7/16"	13/16"	1-6/16"
56106S	1/4"	5/8"	15/16"	1-3/4"
56107S	5/16"	21/32"	1-1/32"	1-15/16"

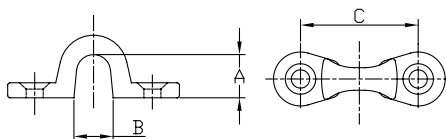

\* **WARNING:** Cancer and Reproductive Harm - [www.P65warnings.ca.gov](http://www.P65warnings.ca.gov) - See page 157 to learn more about California Proposition 65

## Boat Cover Support Poles



3-in-1 Adjustable

- Sold by Each
- Aluminum Extrusion
- 3-In-1 with a male canvas snap, a grommet tip, and a standard end cap
- Prolong the life of your boat cover by preventing water pockets
- Use knobs to adjust to desired height
- CA Prop 65\*

PART NO.	DIMENSION
56110AP	Adjusts from 28" to 55"
56111AP	Adjusts from 40" to 70"

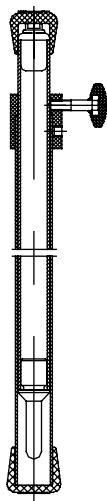

\* **WARNING:** Cancer and Reproductive Harm - [www.P65warnings.ca.gov](http://www.P65warnings.ca.gov) - See page 157 to learn more about California Proposition 65

## Round Rail Base

- Sold by Each
- 316 Stainless Steel Cast

• CA Prop 65\*



PART NO.	ANGLE	B	C	FASTENER
6840S	30°	7/8"	2-1/2"	#10 FH
6841S	45°	7/8"	2-1/2"	#10 FH
6842S	60°	7/8"	2-1/2"	#12 FH
6843S	90°	7/8"	2-1/2"	#12 FH

PART NO.	ANGLE	B	C	FASTENER
6845S	30°	1"	2-3/4"	1/4" FH
6846S	45°	1"	2-3/4"	1/4" FH
6847S	60°	1"	2-3/4"	1/4" FH
6848S	90°	1"	2-3/4"	1/4" FH

PART NO.	ANGLE	B	C	FASTENER
6849S	90°	1-1/4"	3"	1/4" FH

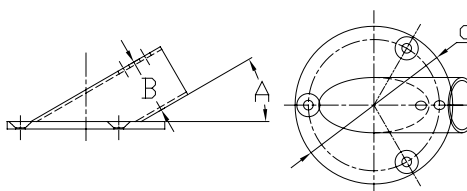

## Rectangular Rail Base

- Sold by Each
- 316 Stainless Steel Cast

• CA Prop 65\*



PART NO.	ANGLE	B	C	D	FASTENER
6850S	30°	7/8"	3"	1-3/4"	#12 FH
6851S	45°	7/8"	3"	1-3/4"	#12 FH
6852S	60°	7/8"	3"	1-3/4"	#10 FH
6853S	90°	7/8"	3"	1-3/4"	#12 FH

PART NO.	ANGLE	B	C	D	FASTENER
6855S	30°	1"	3-1/2"	1-7/8"	1/4" FH
6856S	45°	1"	3-1/2"	1-7/8"	1/4" FH
6857S	60°	1"	3-1/2"	1-7/8"	1/4" FH
6858S	90°	1"	3-1/2"	1-7/8"	1/4" FH

PART NO.	ANGLE	B	C	D	FASTENER
6859S	90°	1-1/4"	3-1/4"	1-7/8"	1/4" FH

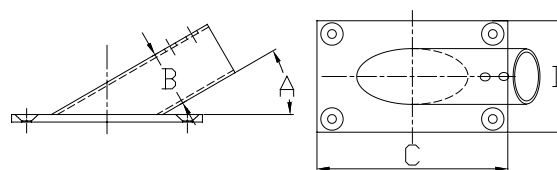

\* **WARNING:** Cancer and Reproductive Harm - [www.P65warnings.ca.gov](http://www.P65warnings.ca.gov) - See page 157 to learn more about California Proposition 65



## Handrail Tee Angled



- Sold by Each
- 316 Stainless Steel Cast
- CA Prop 65\*

PART NO.	ANGLE	TUBE O.D.
6870S	60°	7/8"
6871S	60°	1"

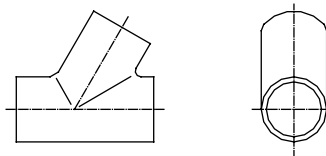

## Handrail Tee



- Sold by Each
- 316 Stainless Steel Cast
- CA Prop 65\*

PART NO.	ANGLE	TUBE O.D.
6872S	90°	7/8"
6873S	90°	1"
6874S	90°	1-1/4"

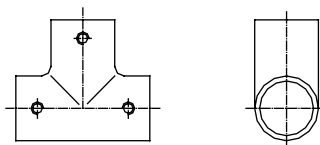

## 2-Way Handrail Elbow



- Sold by Each
- 316 Stainless Steel Cast
- CA Prop 65\*

PART NO.	ANGLE	TUBE O.D.
6876S	90°	7/8"
6877S	90°	1"
6880S	90°	1-1/4"

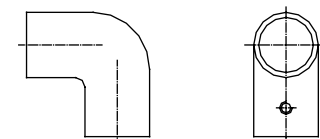

## 3-Way Handrail Elbow



- Sold by Each
- 316 Stainless Steel Cast
- CA Prop 65\*

PART NO.	ANGLE	TUBE O.D.
6878S	90°	7/8"
6879S	90°	1"

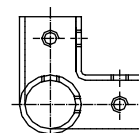
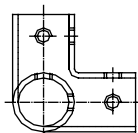

## Heavy Duty Tube Connector



- Sold by Each
- 316 Stainless Steel Cast
- CA Prop 65\*

PART NO.	A	TUBE O.D.
6895S	3"	7/8"
6896S	3"	1"

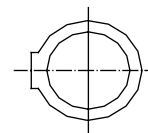
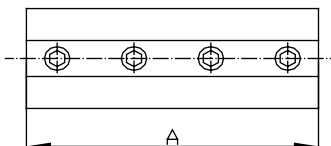

\* **WARNING:** Cancer and Reproductive Harm - [www.P65warnings.ca.gov](http://www.P65warnings.ca.gov) - See page 157 to learn more about California Proposition 65

## Stainless Steel 316 Handrail Stanchions

- Sold by Each
- 316 Stainless Steel Cast
- Uses 1/4"-28 set screw for rail installation.
- Each base is pre-drilled with two countersunk holes for #10 screws
- Port-side Stanchions (-P) have set screws on the left side of bushing
- Starboard Stanchions (-S) have set screws on the right side of bushing
- CA Prop 65\*



6862S

PART NO.	ANGLE	POSITION	SET SCREWS	A	B	FASTENER
6862S	120°	Forward	N/A	7/8"	1-13/16"	#10 FH
6867S	120°	Forward	N/A	1"	2-3/16"	#10 FH

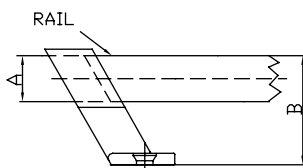

6861S-P

PART NO.	ANGLE	POSITION	SET SCREWS	A	B	FASTENER
6861S	60°	Center	N/A	7/8"	1-13/16"	#10 FH
6861S-P	60°	Center	Left Hand	7/8"	1-13/16"	#10 FH
6861S-S	60°	Center	Right Hand	7/8"	1-13/16"	#10 FH
6866S	60°	Center	N/A	1"	2-3/16"	1/4" FH

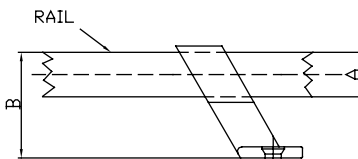

6860S-P

PART NO.	ANGLE	POSITION	SET SCREWS	A	B	FASTENER
6860S	60°	Aft	N/A	7/8"	1-13/16"	#12 FH
6860S-P	60°	Aft	Left Hand	7/8"	1-13/16"	#12 FH
6860S-S	60°	Aft	Right Hand	7/8"	1-13/16"	#12 FH
6865S	60°	Aft	N/A	1"	2-3/16"	1/4" FH

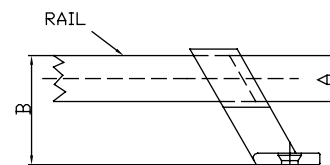

\* WARNING: Cancer and Reproductive Harm - [www.P65warnings.ca.gov](http://www.P65warnings.ca.gov) - See page 157 to learn more about California Proposition 65

## Cylindrical Tip Stanchion



- Sold by Each
- 304 Stainless Steel Tubing
- Stainless Steel Tube 1" O.D.
- With double lifeline holes
- CA Prop 65\*

PART NO.	A	B	C
6015S	23-1/2"	11-3/32"	1"

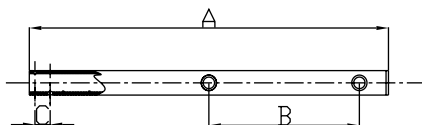

## Tapered Tip Stanchion



- Sold by Each
- 304 Stainless Steel Tubing
- Stainless Steel Tube 1" O.D.
- With double lifeline holes
- CA Prop 65\*

PART NO.	A	B	C
6016S	24"	12-11/32"	21/32"

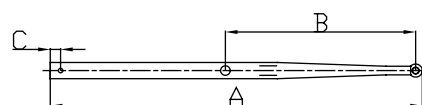

## Gate Stanchion



6017SR

- Sold by Each
- 304 Stainless Steel Tubing
- Stainless Steel Tube 1" O.D.
- With double lifeline holes
- CA Prop 65\*

PART NO.	A	B	C	RAIL SIDE
6017SR	24"	11-3/32"	13-1/2"	Right
6017SL	24"	11-3/32"	13-1/2"	Left

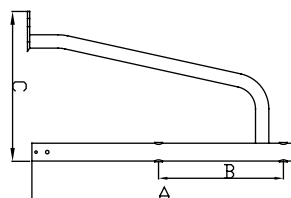

\* **WARNING:** Cancer and Reproductive Harm - [www.P65warnings.ca.gov](http://www.P65warnings.ca.gov) - See page 157 to learn more about California Proposition 65

## Cast Stanchion Base



- Sold by Each
- 316 Stainless Steel Cast
- Stainless Steel Base for 6015S, 6017SR, 6017SL
- Fits 1/4" Stud, 2-1/2" Length Fastener
- CA Prop 65\*

PART NO.	A	B	C
6018S	3-11/32"	2-1/2"	2-1/4"

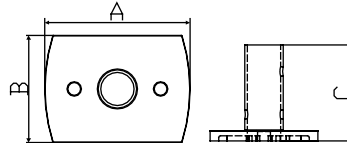

## Cast Stanchion Base



- Sold by Each
- 316 Stainless Steel Cast
- Stainless Steel Base for all the stanchions with 1" O.D. tube
- Fits 1/4" FH Fastener
- Square deck plate, double baled
- CA Prop 65\*

PART NO.	ANGLE	A	B	C
6020S	15°	3-7/16"	3"	1"

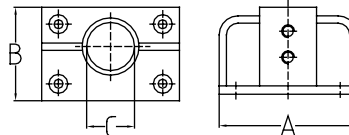

## Heavy Duty Stanchion Cap



- Sold by Each
- 316 Stainless Steel Cast
- CA Prop 65\*

PART NO.	A	TUBE O.D.
6897S	5/16"	1"

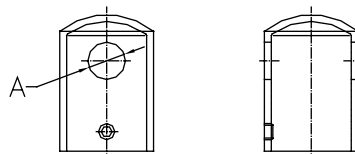

\* WARNING: Cancer and Reproductive Harm - [www.P65warnings.ca.gov](http://www.P65warnings.ca.gov) - See page 157 to learn more about California Proposition 65

## Top Mounted Folding Grab Rail



- Sold by Each
- 316 Stainless Steel Tubing and Cast Ends
- CA Prop 65\*

PART NO.	A	B	C	D	E	F	G
7952S	10-3/8"	13-3/16"	5"	1-3/4"	3"	1-1/2"	3"

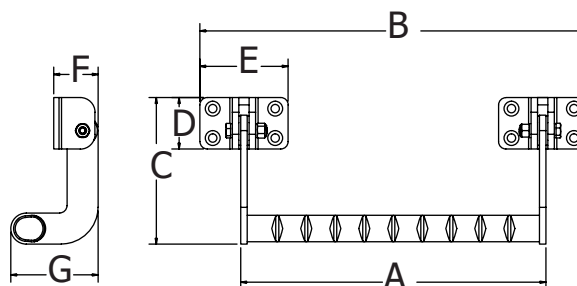

## Top Mounted Grab Rail



- Sold by Each
- 316 Stainless Steel Tubing and Cast Ends
- 1" x 3/4" Oval Tubing
- Fits 1/4" Oval Head Fastener
- 45° Terminal Angle
- CA Prop 65\*

PART NO.	A	B	C	FASTENER
7920S	7-5/8"	8-7/8"	2-1/8"	N/A

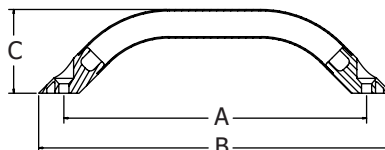

\* **WARNING:** Cancer and Reproductive Harm - [www.P65warnings.ca.gov](http://www.P65warnings.ca.gov) - See page 157 to learn more about California Proposition 65



## Oval Grab Rail



- Sold by Each
- 304 Stainless Steel Tubing
- 45° Terminal Angle
- Stud 5/16"-18, Stud Length 1-7/8"
- 1" x 3/4" Tube
- CA Prop 65\*

PART NO.	A	B	C	FASTENER
7868S	6"	6-3/4"	2-1/8"	5/16"-18
7870S	10-3/4"	12"	2-1/8"	5/16"-18
7872S	16"	17-1/4"	2-1/8"	5/16"-18
7873S	16-3/4"	18"	2-1/8"	5/16"-18
7875S	22-3/4"	24"	2-1/8"	5/16"-18
7878S	34-3/4"	36"	2-1/8"	5/16"-18

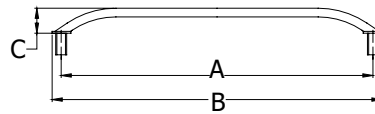

## Angled Grab Rail



- Sold by Each
- 304 Stainless Steel Tubing
- 45° Terminal Angle
- Stud 5/16"-18, Stud Length 1-3/8"
- 7/8" Tube
- CA Prop 65\*

PART NO.	A	B	C	FASTENER
7882S	8"	9-1/4"	2-1/2"	5/16"-18
7884S	11"	12-1/4"	2-1/2"	5/16"-18
7886S	13"	14-1/4"	2-1/2"	5/16"-18
7888S	17"	18-1/4"	2-1/2"	5/16"-18
7889S	24"	25-1/4"	2-1/2"	5/16"-18

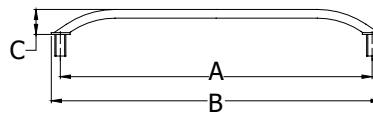

## Angled Grab Rail



- Sold by Each
- 316 Stainless Steel Tubing
- 45° Terminal Angle
- Stud 5/16"-18, Stud Length 1-3/8"
- 7/8" Tube
- CA Prop 65\*

PART NO.	A	B	C	FASTENER
7904S	8-1/16"	9-5/16"	2-1/2"	5/16"-18"

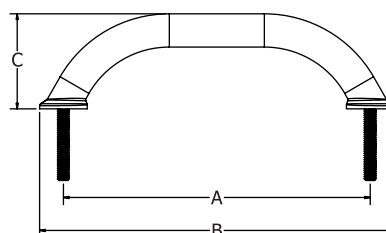

## Round Grab Rail



- Sold by Each
- 304 Stainless Steel Tubing
- Stud 3/8"-16, Stud Length 1-3/8"

- 1" Tube
- CA Prop 65\*

PART NO.	A	B	C	FASTENER
7892S	14"	15-1/4"	3"	3/8" Nut
7892SPE	Same As 7892S with threaded flange / no stud			3/8" Stud
7895S	24"	25-1/4"	3"	3/8" Nut
7895SPE	Same As 7895S with threaded flange / no stud			3/8" Stud
7899S	34"	35-1/4"	3"	3/8" Nut
7899SPE	Same As 7899S with threaded flange / no stud			3/8" Stud

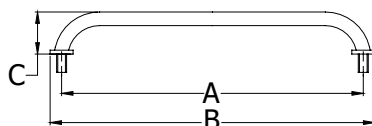

## Tall Grab Rail



- Sold by Each
- 304 Stainless Steel Tubing
- Fits #8 FH Fastener

- 1" Tubing
- CA Prop 65\*

PART NO.	A	B	C	D
78810S	9-1/2"	12"	3-7/16"	2-1/2"
78813S	15-1/2"	18"	3-7/16"	2-1/2"
78815S	21-1/2"	24"	3-7/16"	2-1/2"
78818S	33-1/2"	36"	4-1/2"	2-1/2"
78819S	45-1/2"	48"	4-1/2"	2-1/2"

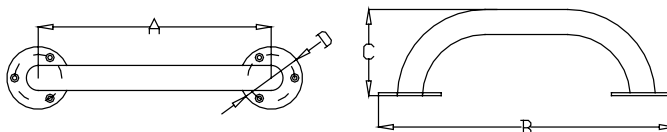

## Thin Grab Rail



- Sold by Each
- 304 Stainless Steel Tubing
- 3/4" Tubing
- Stud 1/4"-20, Stud Length 2"
- CA Prop 65\*

PART NO.	A	B	C	FASTNER
70250	7-1/2"	8-5/8"	2-3/8"	1/4"-20

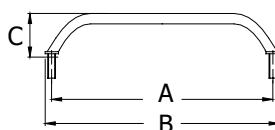

\* **WARNING:** Cancer and Reproductive Harm - [www.P65warnings.ca.gov](http://www.P65warnings.ca.gov) - See page 157 to learn more about California Proposition 65

## Hatch Hinge



- Sold by Pair
- 316 Stainless Steel Cast
- Quick-release Pin For Easy Separation
- CA Prop 65\*

PART NO.	A	B	C	D	FASTENER
6080S	2-5/8"	1-5/32"	2-7/8"	1/4"	#10 FH pr

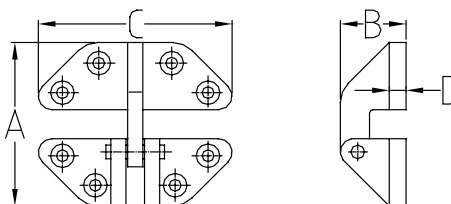

## Angle Base Hatch Hinge



- Sold by Pair
- 316 Stainless Steel Cast
- Quick-release Pin For Easy Separation
- CA Prop 65\*

PART NO.	A	B	C	D	FASTENER
6082S	1-5/8"	1-5/32"	2-7/8"	1/4"	#10 FH pr

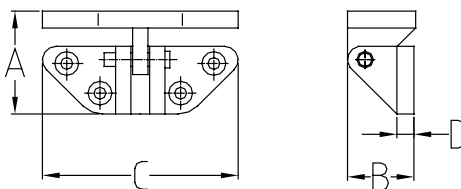

## Long Reach Hatch Hinge



- Sold by Pair
- 316 Stainless Steel Cast
- CA Prop 65\*

PART NO.	A	B	C	D	FASTENER
6084S	3-5/8"	1-5/32"	2-7/8"	1/4"	#10 FH pr
6084SPE	3-5/8"	1-5/32"	2-7/8"	1/4"	1/4" FH pr

The groove of 6084SPE is 3/32" wider than 6084S to accommodate  
for powder coating thickness.

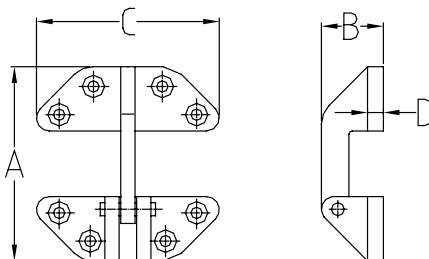

\* WARNING: Cancer and Reproductive Harm - [www.P65warnings.ca.gov](http://www.P65warnings.ca.gov) - See page 157 to learn more about California Proposition 65

## Cast Short Side Door Hinge



- Sold by Pair
- 316 Stainless Steel Cast
- CA Prop 65\*

PART NO.	A	B	C	FASTENER
6104S	2-3/8"	1-1/2"	3/16"	#10 FH
6106S	2-7/8"	1-1/2"	3/16"	#10 FH

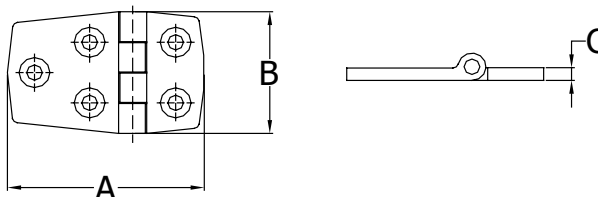

## Stamped Short Side Door Hinge



- Sold by Pair
- 304 Stainless Steel Stamped
- CA Prop 65\*

PART NO.	A	B	C	FASTENER
7722ES	2-1/4"	1-7/16"	1/16"	#12 FH

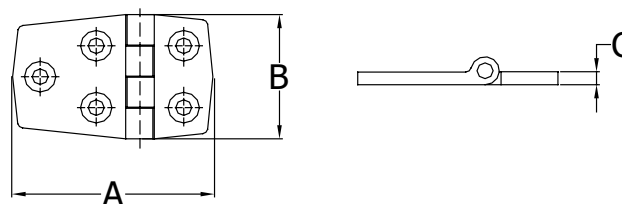

## Stamped Door Hinge



- Sold by Each
- 304 Stainless Steel Stamped
- CA Prop 65\*

PART NO.	A	B	C	FASTENER
7711ES	2-1/2"	1-1/2"	25/32"	#12 FH



\* WARNING: Cancer and Reproductive Harm - [www.P65warnings.ca.gov](http://www.P65warnings.ca.gov) - See page 157 to learn more about California Proposition 65

## Dive Door Hinge



- Sold by Each
- 304 Stainless Steel Formed
- CA Prop 65\*

PART NO.	A	B	C	D	FASTENER
6107S	10"	10"	3/16"	7-1/2"	5/16" FH

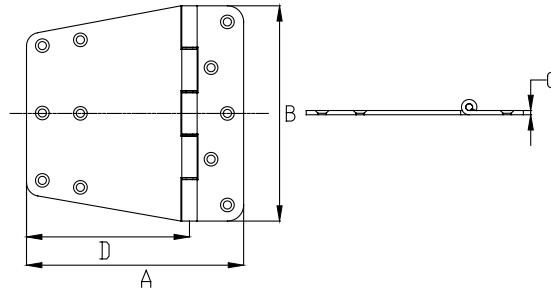

## Cast Door Hinge



- Sold by Each
- 316 Stainless Steel Cast
- CA Prop 65\*

PART NO.	A	B	C	FASTENER
6108S	3"	1-1/2"	3/16"	#10 FH
6110S	4-1/8"	1-1/2"	3/16"	#10 FH

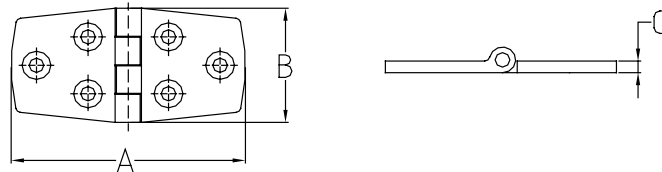

## Stamped Door Hinge



- Sold by Pair
- 304 Stainless Steel Stamped
- CA Prop 65\*

PART NO.	A	B	C	FASTENER
7719ES	3"	1-7/16"	1/16"	#12 FH

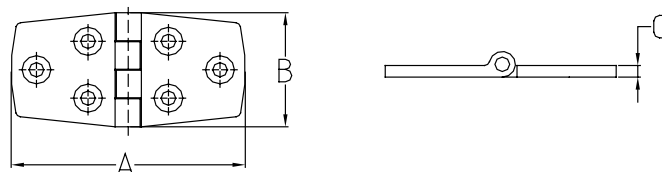

## Offset Hinge



- Sold by Pair
- 316 Stainless Steel Cast
- CA Prop 65\*

PART NO.	A	B	C	D	FASTENER
6100S	2-1/8"	1-1/2"	5/16"	3/8"	#10 FH

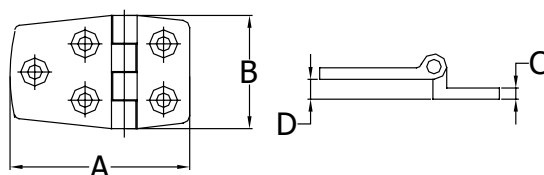

## Stamped Offset Hinge



- Sold by Pair
- 304 Stainless Steel Stamped
- CA Prop 65\*

PART NO.	A	B	C	D	FASTENER
7723ES	2-5/8"	1-7/16"	1/16"	3/4"	#12 FH
7724ES	2-5/8"	1-7/16"	1/16"	5/8"	#12 FH
7725ES	2-5/8"	1-7/16"	1/16"	1/2"	#12 FH

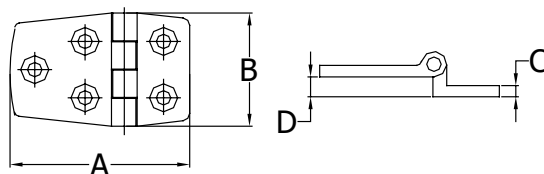

## T-Hinge



- Sold by Pair
- 316 Stainless Steel Cast
- CA Prop 65\*

PART NO.	A	B	C	FASTENER
6126S	7-3/4"	3-7/8"	7/32"	#12 FH

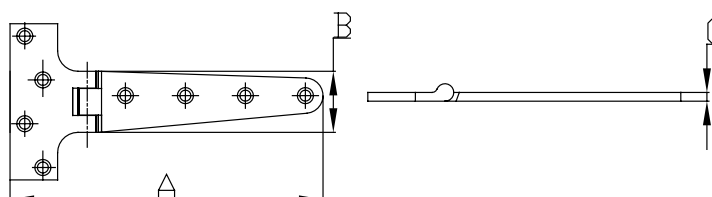

\* WARNING: Cancer and Reproductive Harm - [www.P65warnings.ca.gov](http://www.P65warnings.ca.gov) - See page 157 to learn more about California Proposition 65

## Locker Hinge



- Sold by Pair
- 304 Stainless Steel Stamped
- CA Prop 65\*

PART NO.	A	B	C	FASTENER
7731ES	6"	3"	1/16"	#12 FH

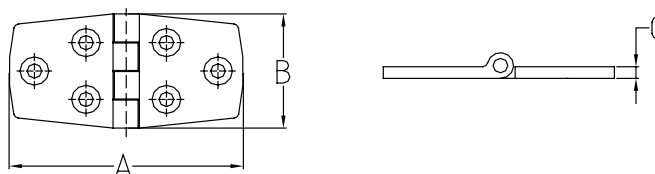

## Round Hinges



61150S



61152S

- Sold by Each
- 316 Stainless Steel Cast
- CA Prop 65\*

PART NO.	A	B	C	FASTENER
61150S	2.45"	2.45"	0.2"	10-24 UNC
61152S	2.45"	2.45"	0.2"	10-24 UNC

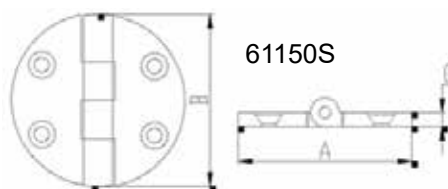

61150S

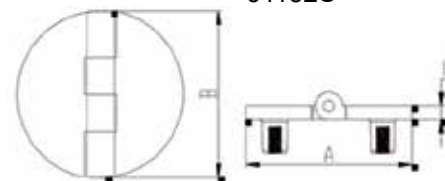

61152S



\* WARNING: Cancer and Reproductive Harm - [www.P65warnings.ca.gov](http://www.P65warnings.ca.gov) - See page 157 to learn more about California Proposition 65



## Oval Hinge, Stud Mount



- Sold by Each
- 316 Stainless Steel Cast
- CA Prop 65\*

PART NO.	A	B	C	FASTENER
61137S	4.0"	2.578"	0.175"	1/4"-20
61137SR	4.0"	2.578"	0.175"	1/4"-20

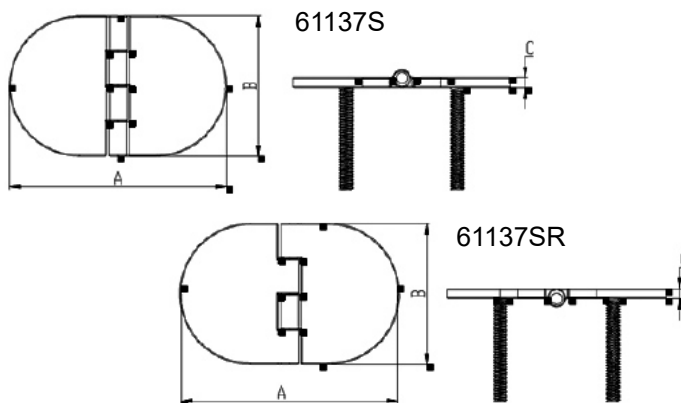

## Oval Hinge, Top Mount



- Sold by Each
- 316 Stainless Steel Cast
- CA Prop 65\*

PART NO.	A	B	C	FASTENER
61131S	3"	1-1/2"	0.087"	#10 FH

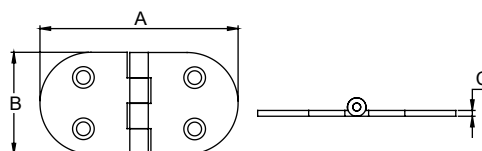

## Stamped Butt Hinge



- Sold by Each
- 304 Stainless Steel Fabricated
- CA Prop 65\*

PART NO.	A	B	C	FASTENER
7720ES	1-13/32"	1-3/64"	1/16"	#8 FH

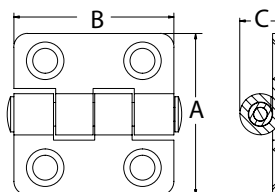

\* **WARNING:** Cancer and Reproductive Harm - [www.P65warnings.ca.gov](http://www.P65warnings.ca.gov) - See page 157 to learn more about California Proposition 65

## Butt Hinge



- Sold by Pair
- 316 Stainless Steel Cast
- CA Prop 65\*

PART NO.	A	B	C	FASTENER
6114S	1-1/2"	1-1/2"	3/16"	#12 FH
6116S	2"	2"	3/16"	#12 FH

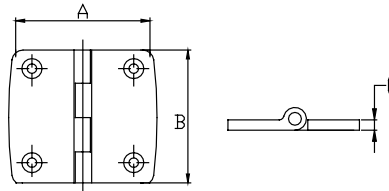

## Butt Hinge, Narrow / Piano Hinge



- Sold by Each
- 316 Stainless Steel Cast
- CA Prop 65\*

PART NO.	A	B	C	FASTENER
61141S	1-1/2"	5"	3/32"	#10 FH

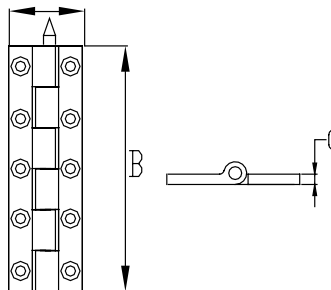

## Butt Hinge



- Sold by Each
- 316 Stainless Steel Stamped
- CA Prop 65\*

PART NO.	A	B	C	FASTENER
61142S	2"	3"	5/32"	#12 FH

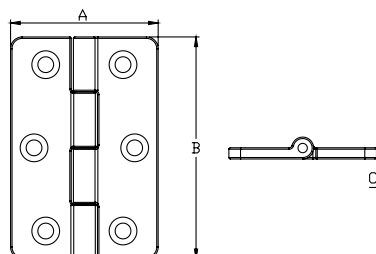

\* WARNING: Cancer and Reproductive Harm - [www.P65warnings.ca.gov](http://www.P65warnings.ca.gov) - See page 157 to learn more about California Proposition 65

## Large Butt Hinge



- Sold by Each
- 316 Stainless Steel Cast
- CA Prop 65\*

PART NO.	A	B	C	FASTENER
6117S	4"	4"	5/32"	1/4" FH
6118S	5"	5"	5/32"	1/4" FH

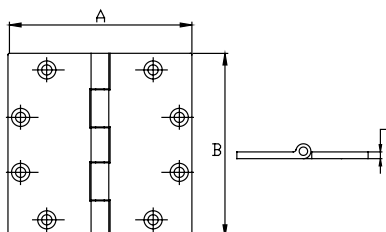

## Large Crescent Butt Hinge



- Sold by Each
- 316 Stainless Steel Cast
- CA Prop 65\*

PART NO.	A	B	C	FASTENER
6117CS	4"	4"	5/32"	1/4" FH

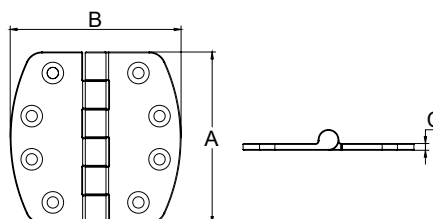

## Flush Mount Butt Hinge



- Sold by Each
- 316 Stainless Steel Cast
- CA Prop 65\*

PART NO.	A	B	C	FASTENER
6117SR	4"	4"	5/32"	5/16" FH
6118SR	5"	5"	5/32"	#12 FH

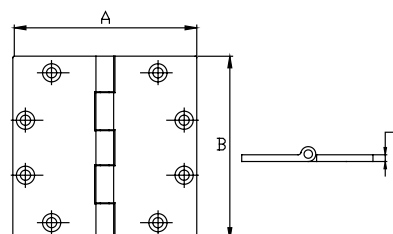

\* **WARNING:** Cancer and Reproductive Harm - [www.P65warnings.ca.gov](http://www.P65warnings.ca.gov) - See page 157 to learn more about California Proposition 65

## Flush Mount Studded Butt Hinge



- Sold by Each
- 316 Stainless Steel Cast
- CA Prop 65\*

PART NO.	A	B	C	FASTENER
6118SRH	5"	5"	5/32"	#12 FH

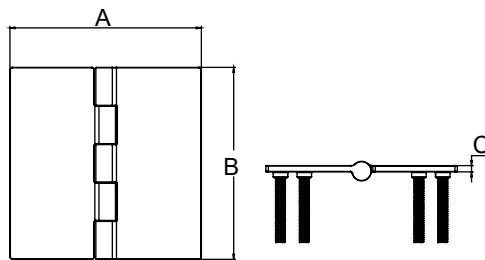

## Large Butt Hinge



- Sold by Each
- 316 Stainless Steel Cast
- CA Prop 65\*

PART NO.	A	B	C	FASTENER
6119S	6"	6"	3/16"	1/4" FH

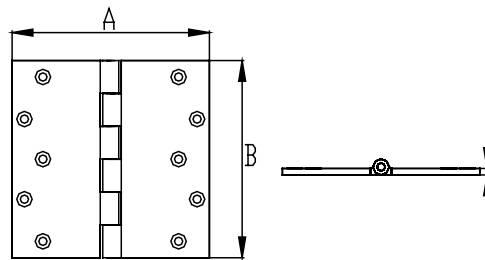

## Short Side Butt Hinge



- Sold by Each
- 316 Stainless Steel Cast
- CA Prop 65\*

PART NO.	A	B	C	D	E	FASTENER
61143S	4-1/4"	5"	3/16"	2-1/2"	1-3/4"	1/4" FH

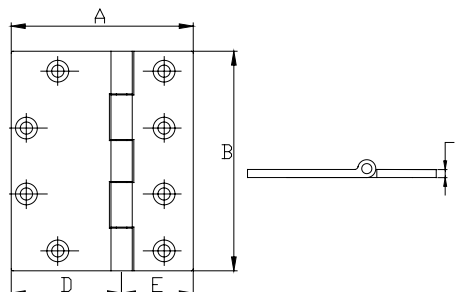

\* WARNING: Cancer and Reproductive Harm - [www.P65warnings.ca.gov](http://www.P65warnings.ca.gov) - See page 157 to learn more about California Proposition 65

## Strap Hinge



- Sold by Pair
- 316 Stainless Steel Cast
- CA Prop 65\*

PART NO.	A	B	C	FASTENER
6120S	4-1/16"	1-1/16"	3/16"	#12 FH
6121S	5-1/4"	1-1/16"	3/16"	#10 FH
6122S	6-1/4"	1-1/16"	3/16"	#10 FH

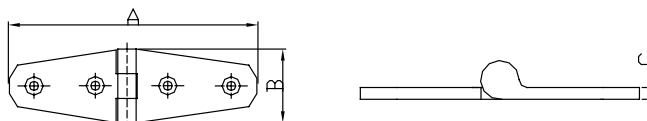

## Strap Hinge



- Sold by Pair
- 304 Stainless Steel Stamped
- CA Prop 65\*

PART NO.	A	B	C	FASTENER
7728ES	5-5/8"	1-1/2"	1/16"	#12 FH
7729ES	4"	1-3/32"	1/16"	#12 FH

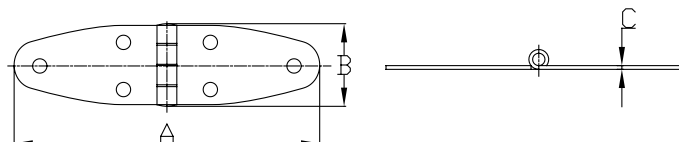

## Strap Hinge



- Sold by Pair
- 304 Stainless Steel Stamped
- CA Prop 65\*

PART NO.	A	B	C	FASTENER
7727ES	7-1/8"	1-5/8"	1/16"	#12 FH

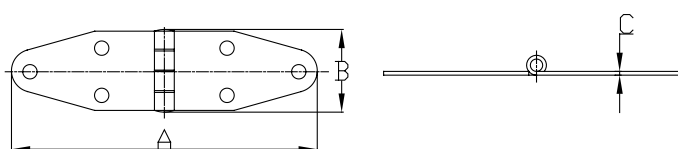

\* **WARNING:** Cancer and Reproductive Harm - [www.P65warnings.ca.gov](http://www.P65warnings.ca.gov) - See page 157 to learn more about California Proposition 65

## Flush Mount Strap Hinge



- Sold by Pair
- 304 Stainless Steel Stamped
- CA Prop 65\*

PART NO.	A	B	C	FASTENER
7721ES	7-1/8"	1-1/2"	1/16"	#8 FH

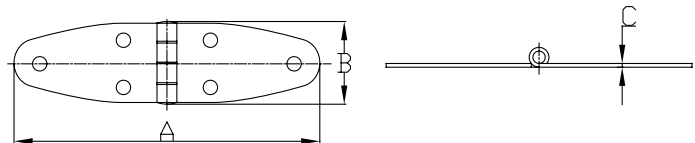

## Flush Mount Strap Hinge



- Sold by Pair
- 304 Stainless Steel Stamped
- CA Prop 65\*

PART NO.	A	B	C	FASTENER
7726ES	6-3/4"	1-5/8"	1/16"	#8 FH

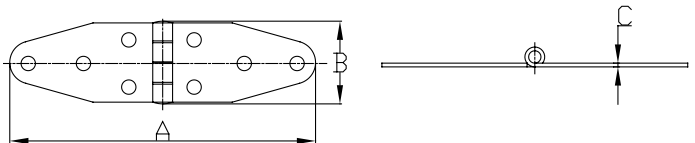

## Take Apart Hinge



- Sold by Pair
- 316 Stainless Steel Cast
- CA Prop 65\*

PART NO.	A	B	C	FASTENER	DOOR
6112S-R	3-9/16"	2"	7/32"	#10 FH pr	Right
6112S-L	3-9/16"	2"	7/32"	#10 FH pr	Left

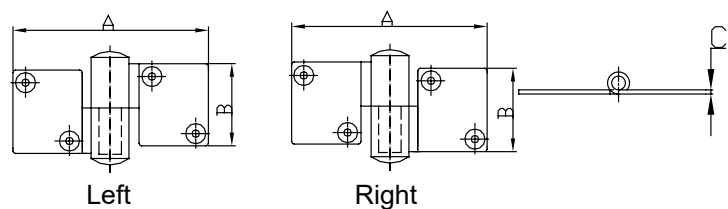

## Take Apart Hinge



- Sold by Pair
- 316 Stainless Steel Cast
- Teflon Washers
- CA Prop 65\*

PART NO.	A	B	C	D	FASTENER	DOOR
2030HS-L	1"	1-1/2"	1/2"	3/32"	#8 FH	Left
2030HS-R	1"	1-1/2"	1/2"	3/32"	#8 FH	Right
2034HS-L	1"	2-3/4"	1/2"	3/32"	#8 FH	Left
2034HS-R	1"	2-3/4"	1/2"	3/32"	#8 FH	Right

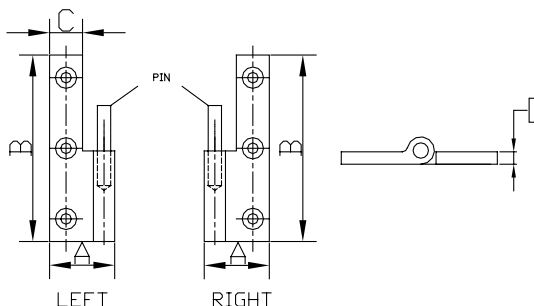

## Bi-Fold Door Hinge



- Sold by Pair
- 304 Stainless Steel Stamped
- CA Prop 65\*

PART NO.	A	B	C	FASTENER
07435ES	3-7/16"	2"	1/16"	1/4" FH

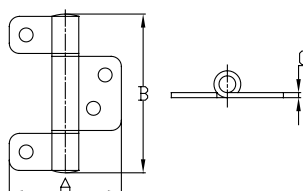

## Flush Mount Double Pin Hinge



- Sold by Pair
- 304 Stainless Steel Stamped
- CA Prop 65\*

PART NO.	A	B	C	FASTENER
7712ES	2-13/16"	1-9/16"	1/16"	#12 FH

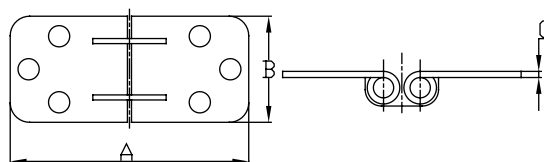

\* **WARNING:** Cancer and Reproductive Harm - [www.P65warnings.ca.gov](http://www.P65warnings.ca.gov) - See page 157 to learn more about California Proposition 65



## Flush Mount Double Pin Hinge



- Sold by Pair
- 304 Stainless Steel Stamped
- CA Prop 65\*

PART NO.	A	B	C	FASTENER
7713ES	2-3/4"	1-5/8"	1/16"	#8

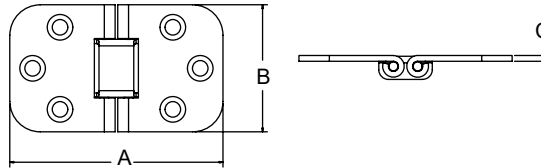

## Cushioned Door Holder



- Sold by Each
- 316 Stainless Steel Cast
- Fits #6 FH Fastener
- CA Prop 65\*

PART NO.	A	B	C	D
2400SS	2"	2-1/2"	1-7/8"	7/8"
2402SS	2"	4"	1-7/8"	7/8"

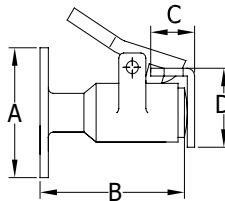

## Cushioned Door Holder – 90 Degree



- Sold by Each
- 316 Stainless Steel Cast
- Fits #6 FH Fastener
- CA Prop 65\*

PART NO.	A	B	C	D	E
2406SS	2"	3-3/4"	3/4"	1-3/16"	1/1/4"

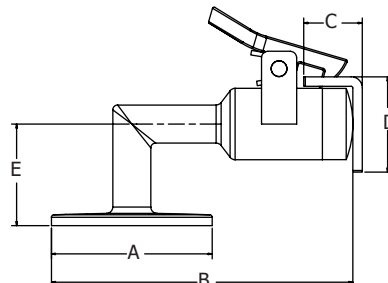

\* WARNING: Cancer and Reproductive Harm - [www.P65warnings.ca.gov](http://www.P65warnings.ca.gov) - See page 157 to learn more about California Proposition 65

## Magnetic Door Holder



- Sold by Each
- 316 Stainless Steel Cast
- Fits #10 FH Fastener
- CA Prop 65\*

PART NO.	A	B	C	D	E	F	STRENGTH
2420SS	1-1/4"	1-3/8"	23/32"	1"	1-3/4"	19/32"	4 lbs.
2421SS	1-1/4"	1-3/8"	23/32"	1"	1-3/4"	19/32"	12 lbs.

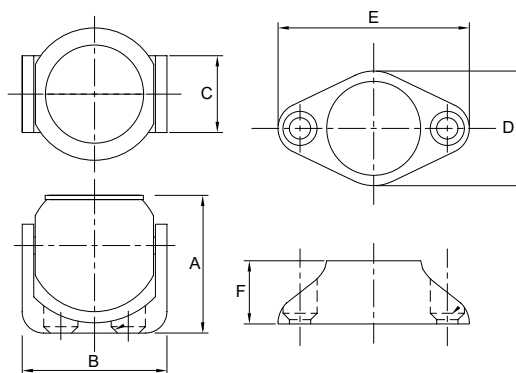

## Gooseneck Cabin Door Hook



- Sold by Each
- 316 Stainless Steel Cast
- Fits #6 FH Fastener
- CA Prop 65\*

PART NO.	A	B	C	D
2600S	4"	1-5/8"	1"	#8

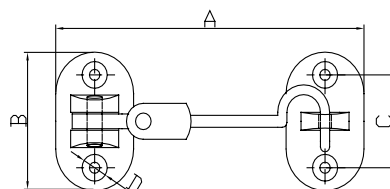

## Cast Heavy Duty Barrel Bolt



- Sold by Each
- 316 Stainless Steel Cast
- Contains Plastic Backing For A Rattle Free, Smooth Operation
- CA Prop 65\*

PART NO.	BOLT	A	B	C	D	FASTENER
6598S	3"	3-5/8"	1-3/8"	5/8"	1-1/2"	#8 FH
6599S	4"	4-1/4"	1-3/8"	5/8"	1-1/2"	#10 FH

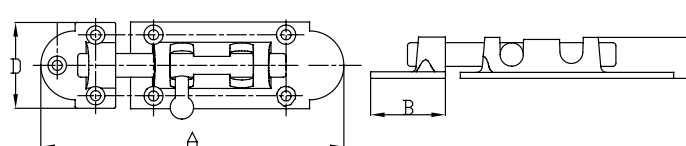

\* **WARNING:** Cancer and Reproductive Harm - [www.P65warnings.ca.gov](http://www.P65warnings.ca.gov) - See page 157 to learn more about California Proposition 65

## Drawer Knob



- Sold by Each
- 304 Stainless Steel Stamped
- Fits #10 FH Fastener
- CA Prop 65\*

PART NO.	A	B	C
7100-01-DK	7/8"	5/8"	1"

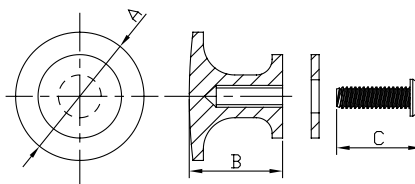

## Swivel Hasp



- Sold by Each
- 316 Stainless Steel Cast
- Fits #10 FH Fastener
- CA Prop 65\*

PART NO.	A	B	C	D	E
6500S	3"	2-1/4"	1"	1-1/8"	3/8"

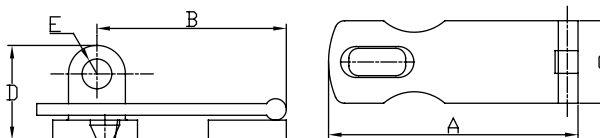

## Swivel Hasp



- Sold by Each
- 304 Stainless Steel Stamped
- CA Prop 65\*

PART NO.	A	B	C	D	E	FASTENER
7750S	2-3/4"	1-7/8"	1"	7/8"	5/16"	#10 FH
7751S	3-3/4"	3"	1"	7/8"	5/16"	#8 FH

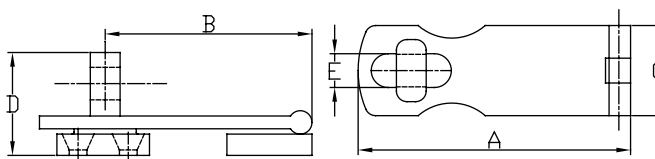

\* WARNING: Cancer and Reproductive Harm - [www.P65warnings.ca.gov](http://www.P65warnings.ca.gov) - See page 157 to learn more about California Proposition 65

## Hatch Cover Pull



- Sold by Each
- 304 Stainless Steel Stamped
- Fits #6 FH Fastener
- CA Prop 65\*

PART NO.	A	B	C	D
01232SPE	1-15/16"	1-1/4"	1/8"	1/4"

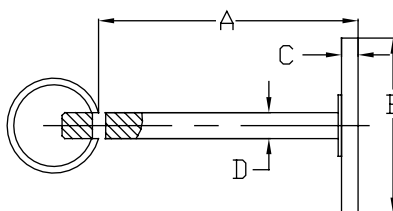

## Anti-Rattle Fastener



- Sold by Each
- 316 Stainless Steel Cast
- Fits #10 FH Fastener
- CA Prop 65\*

PART NO.	A	B	C	D
2066SS	3-15/16"	1-1/8"	3/8"	1-3/4"

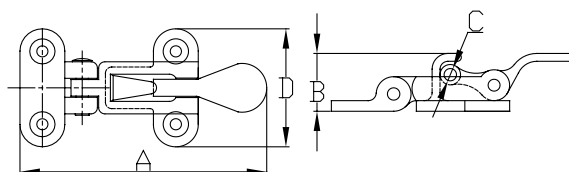

## Soft Draw Latch



- Sold by Each
- Thermoplastic Elastomer, 304 Stainless Steel Fabricated
- CA Prop 65\*

PART NO.	A	B	C	D
8180B	4-5/32"	1-1/4"	1-1/2"	2-5/16"

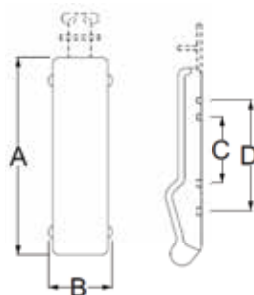

\* **WARNING:** Cancer and Reproductive Harm - [www.P65warnings.ca.gov](http://www.P65warnings.ca.gov) - See page 157 to learn more about California Proposition 65

## Hatch Lock Fastener



- Sold by Each
- 316 Stainless Steel Cast
- Fits #10 FH Fastener
- CA Prop 65\*

PART NO.	MATERIAL	A	B
8088S	Stainless	2-1/4"	3/4"

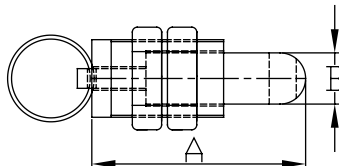

## Square Ring Pull



- Sold by Each
- 316 Stainless Steel Cast
- Fits #6 FH Fastener
- CA Prop 65\*

PART NO.	A	B	C	D	E
6090S	1-7/8"	1-1/2"	1/2"	3/16"	1"

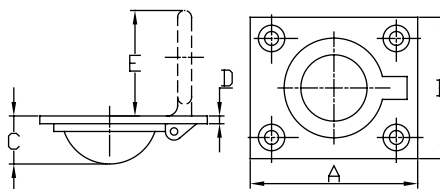

## Flush Drawer Pull



- Sold by Each
- 316 Stainless Steel Cast
- CA Prop 65\*

PART NO.	A	B	C	D	E
6541S	3-13/16"	2-5/8"	3"	1-1/2"	7/16"

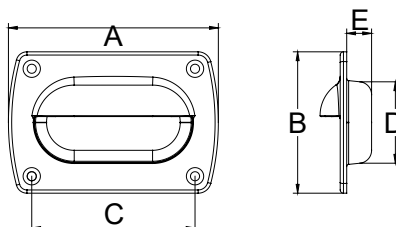

## Grab Handle



- Sold by Each
- 316 Stainless Steel Cast
- Fits #12 FH Fastener
- CA Prop 65\*

PART NO.	A	B	C	D	E	F
6539S	5-21/32"	2-7/8"	1-1/2"	1-21/32"	7/8"	4-13/16"

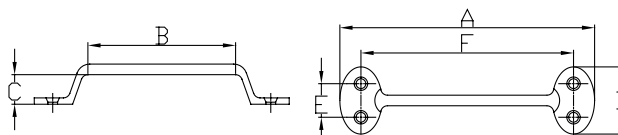

## Recessed Ring Pull



- Sold by Each
- 304 Stainless Steel Stamped
- Fits #6 FH Fastener
- CA Prop 65\*

PART NO.	A	B	C	D	E
6090S-N	2-7/16"	1-3/4"	11/32"	1/8"	1-1/2"

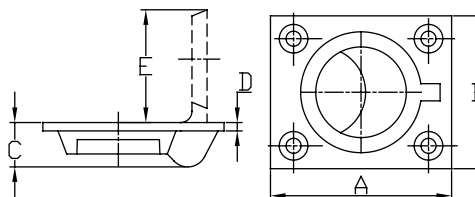

## Round Ring Pull



- Sold by Each
- 316 Stainless Steel Cast
- Fits #8 FH Fastener
- CA Prop 65\*

PART NO.	A	B	C	D
6092S	2"	1/2"	1/8"	1"

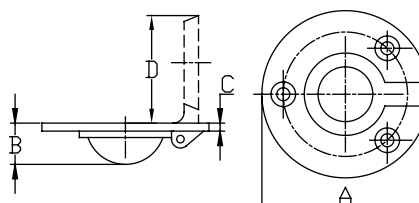

\* **WARNING:** Cancer and Reproductive Harm - [www.P65warnings.ca.gov](http://www.P65warnings.ca.gov) - See page 157 to learn more about California Proposition 65

## Lift Handle



- Sold by Each
- 316 Stainless Steel Cast
- Fits #8 FH Fastener
- CA Prop 65\*

PART NO.	A	B	C	D	E
6094S	2-1/4"	3"	3/8"	1/8"	1-1/16"

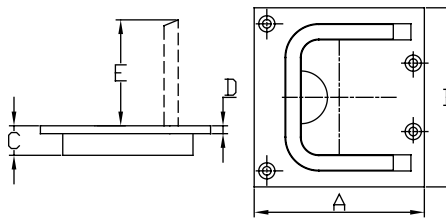

## Spring Loaded Ring Pull



- Sold by Each
- 304 Stainless Steel Stamped
- CA Prop 65\*

PART NO.	A	B	C	D	E
7740S	2-9/16"	2-3/16"	7/16"	1/32"	1-1/2"
7742S	1-3/4"	1-1/2"	7/16"	1/32"	1"

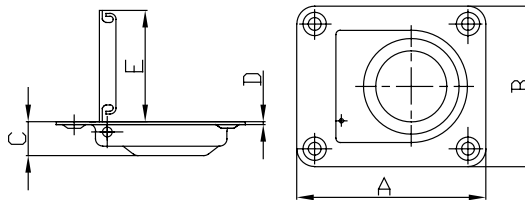

## Spring Loaded Flush Lift Handle



- Sold by Each
- 304 Stainless Steel Stamped
- CA Prop 65\*

PART NO.	A	B	C	D	E
7743S	3"	2-3/16"	5/16"	1/32"	1-1/8"

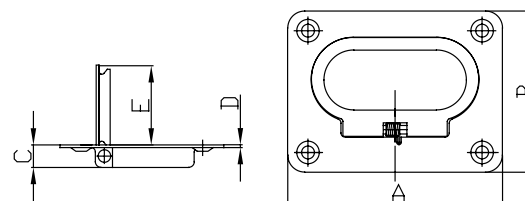

\* WARNING: Cancer and Reproductive Harm - [www.P65warnings.ca.gov](http://www.P65warnings.ca.gov) - See page 157 to learn more about California Proposition 65



## Folding Bracket

- Sold by Each
- 304 Stainless Steel Stamped
- Fits #10 FH Fastener
- Ideal for Chair Arms and Tables
- CA Prop 65\*

PART NO.	A	B	C	D	E
7995S	5-1/2"	6-1/4"	3-1/2"	2-3/4"	1"

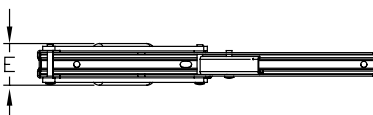
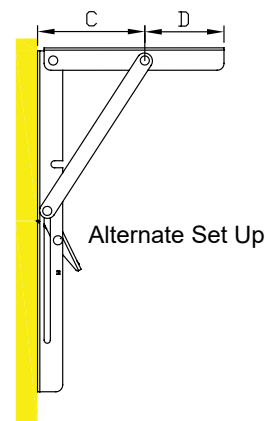
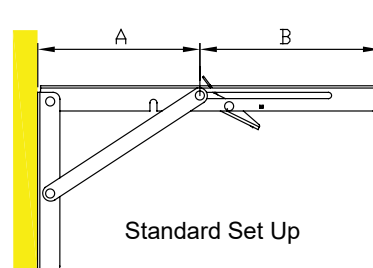

## Heavy Duty Folding Bracket

- Sold by Each
- 304 Stainless Steel Stamped
- Fits #10 FH Fastener
- Ideal for Jump-seats and Fold-out Tables
- Supporting Arms Are Stronger Than 7995S
- CA Prop 65\*

PART NO.	A	B	C	D	E
7996S	5-1/2"	6-1/4"	3-1/2"	2-3/4"	1"

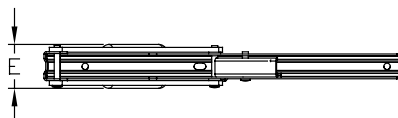
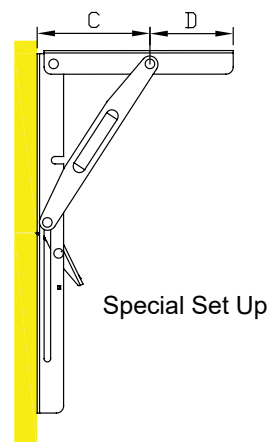
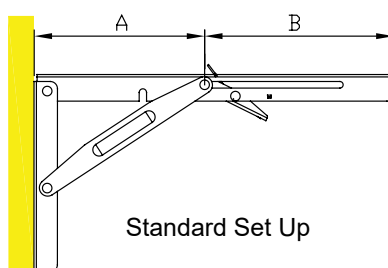

\* **WARNING:** Cancer and Reproductive Harm - [www.P65warnings.ca.gov](http://www.P65warnings.ca.gov) - See page 157 to learn more about California Proposition 65

## Man Ship Round Push Button Cabinet Latch



- Sold by Each
- Silver: Chrome-Plated Stainless Steel
- Gold: Titanium-Plated Stainless Steel
- Standard Door Thickness is 3/4" but can accommodate up to 1"
- Fits #10 FH Fastener
- CA Prop 65\*

### Recommendations:

- For 1/2" door thickness, use 4 plates (7100-08)
- For 5/8" door thickness, use 2 plates (7100-08)
- For 3/4" door thickness, don't use any spare pieces
- For 7/8" door thickness, use 2 rings (7100-07)
- For 1" door thickness, use 4 rings (7100-07)

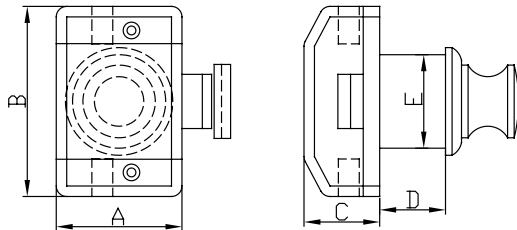

PART NO.	KNOB COLOR	A	B	C	D	E	MAX DOOR THICKNESS
7100S	Silver	1-1/2"	2-1/4"	7/8"	3/4"	1-1/8"	1"
7100G	Gold	1-1/2"	2-1/4"	7/8"	3/4"	1-1/8"	1"
7100-07	Plastic Ring, Thickness 0.021"						
7100-08	Plastic Plate, Thickness 0.033"						

## Man Ship Square Push Button Cabinet Latch



- Sold by Each
- Silver: Chrome-Plated Stainless Steel
- Gold: Titanium-Plated Stainless Steel
- Standard Door Thickness is 3/4" but can accommodate up to 1"
- Fits #10 FH Fastener
- CA Prop 65\*

### Recommendations:

- For 1/2" door thickness, use 4 plates (7100-08)
- For 5/8" door thickness, use 2 plates (7100-08)
- For 3/4" door thickness, don't use any spare pieces
- For 7/8" door thickness, use 2 rings (7100-07)
- For 1" door thickness, use 4 rings (7100-07)

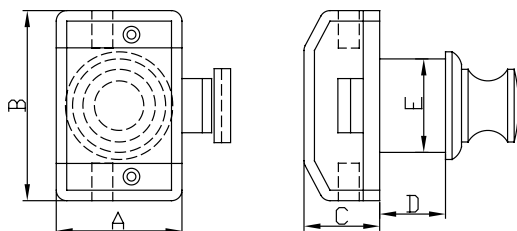

PART NO.	KNOB COLOR	A	B	C	D	E	MAX DOOR THICKNESS
7300SP	Silver	1-1/2"	2-1/4"	7/8"	3/4"	1-1/8"	1"
7300SA	Satin	1-1/2"	2-1/4"	7/8"	3/4"	1-1/8"	1"
7300G	Gold	1-1/2"	2-1/4"	7/8"	3/4"	1-1/8"	1"
7100-07	Plastic Ring, Thickness 0.021"						
7100-08	Plastic Plate, Thickness 0.033"						

## Round Slam Latch



- Sold by Each
- 316 Stainless Steel Cast
- Fits #12 FH Fastener
- CA Prop 65\*

PART NO.	LOCKING	A	B	C	D	MAX DOOR THICKNESS
7111S	No	1-1/2"	1-3/4"	1"	1-5/16"	3/4"
7112S	No	2"	2-3/8"	1-3/32"	1-19/32"	7/8"

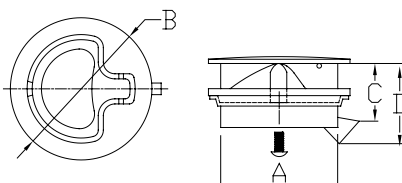

## Round Slam Latch, Locking, Hex Lock



- Sold by Each
- 316 Stainless Steel Cast
- Locking Is With A Hex Key
- Fits #12 FH Fastener
- CA Prop 65\*

PART NO.	LOCKING	A	B	C	D	MAX DOOR THICKNESS
7111SLK	Yes	1-1/2"	1-3/4"	1"	1-5/16"	3/4"
7112SLK	Yes	2"	2-3/8"	1-3/32"	1-19/32"	7/8"

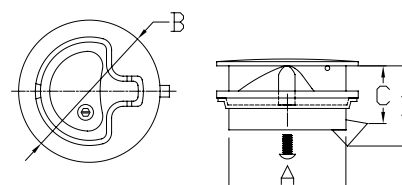

## Square Slam Latch



- Sold by Each
- 316 Stainless Steel Cast
- Fits #12 FH Fastener
- CA Prop 65\*

PART NO.	LOCKING	A	B	C	D	MAX DOOR THICKNESS
7116S	No	2"	2-13/32"	1-1/16"	1-1/2"	7/8"

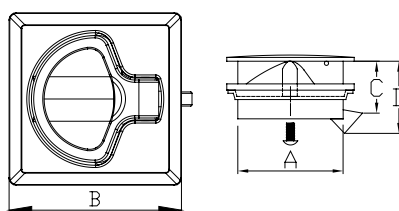

\* WARNING: Cancer and Reproductive Harm - [www.P65warnings.ca.gov](http://www.P65warnings.ca.gov) - See page 157 to learn more about California Proposition 65

## Heavy Duty Slam Latch



- Sold by Each
- 316 Stainless Steel Cast
- 1/2" to 3/4" door thickness
- Fits #10-32 x 5/8" RH Fastener (2 PC included)
- CA Prop 65\*

PART NO.	LOCKING	A	B	C	D	MAX DOOR THICKNESS
7132S	No	2"	2-7/16"	1-3/32"	1-3/8"	3/4"

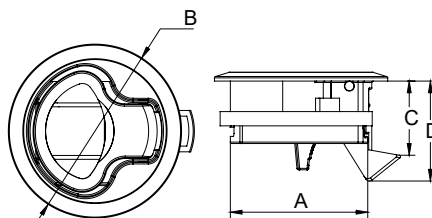

## Heavy Duty Slam Latch, Locking, Corrugated Key



- Sold by Each
- 316 Stainless Steel Cast
- 1/2" to 3/4" door thickness
- Fits #10-32 x 5/8" RH Fastener (2 PC included)
- Locking Version Is With A Skeleton Key
- CA Prop 65\*

PART NO.	LOCKING	A	B	C	D	MAX DOOR THICKNESS
7132SLK	Yes	2"	2-7/16"	1-3/32"	1-3/8"	3/4"

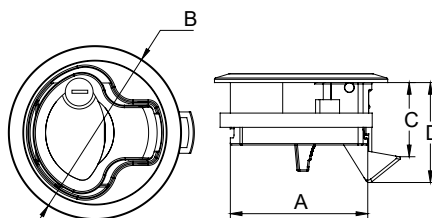

## Heavy Duty Slam Latch with Cable Actuator



- Sold by Each
- 316 Stainless Steel Cast
- CA Prop 65\*

PART NO.	LOCKING	A	B	C	D	MAX DOOR THICKNESS
7134S	No	2"	2-3/8"	1-3/32"	1-19/32"	7/8"

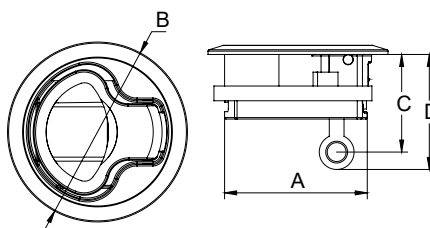

 \* **WARNING:** Cancer and Reproductive Harm - [www.P65warnings.ca.gov](http://www.P65warnings.ca.gov) - See page 157 to learn more about California Proposition 65

## Round Compression Latch



- Sold by Each
- 316 Stainless Steel Cast
- Low Profile
- Watertight
- Engineered to be fully configurable to fit all lid arrangements
- CA Prop 65\*

PART NO.	A	B	C	D	E	F	G
7154S	2"	2-1/3"	0" to 1"	2-1/4"	2-3/4"	1/2" to 3-1/3"	3/4"
7155S	2-1/2"	3"	0" to 1-1/4"	2-1/4"	2-3/4"	7/8" to 3-7/8"	3/4"
7155S-45	2-1/2"	3"	0" to 1-1/4"	2-1/4"	2-3/4"	7/8" to 4-1/2"	3/4"

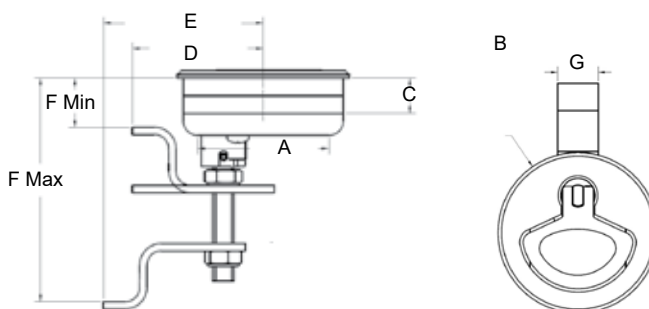

## Locking Round Compression Latch



- Sold by Each
- 316 Stainless Steel Cast
- Low Profile
- Watertight
- Engineered to be fully configurable to fit all lid arrangements
- CA Prop 65\*

PART NO.	A	B	C	D	E	F	G
7154SLK	2"	2-1/3"	0" to 1"	2-1/4"	2-3/4"	1/2" to 3-1/3"	3/4"
7155SLK	2-1/2"	3"	0" to 1-1/4"	2-1/4"	2-3/4"	7/8" to 3-7/8"	3/4"

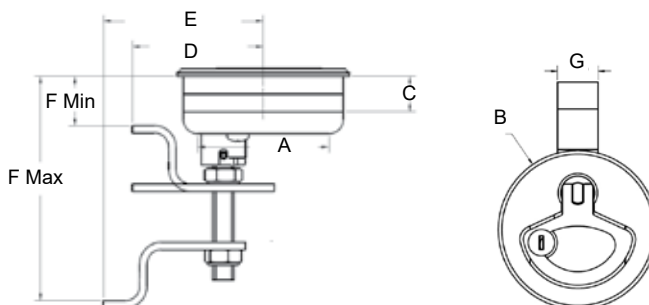

\* **WARNING:** Cancer and Reproductive Harm - [www.P65warnings.ca.gov](http://www.P65warnings.ca.gov) - See page 157 to learn more about California Proposition 65

## Larger Rectangular Compression Latch

- Sold by Each
- 316 Stainless Steel Cast
- Watertight

- Fits size #10-24 Fastener
- Strike Plate and Catches Sold Separately
- CA Prop 65\*



PART NO.	A	B	C	D	E	F	G	H
7176S	3-3/8"	2-11/16"	3.84"	3.19"	1-5/16"	1-11/16" to 2-1/2"	1-3/16"	1/2" to 3/4"

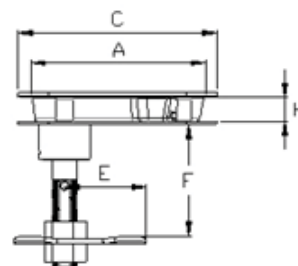
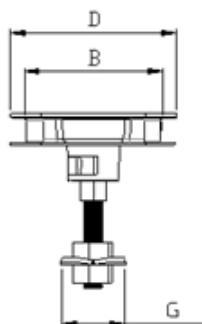

## Smaller Rectangular Compression Latch, Locking

- Sold by Each
- 316 Stainless Steel Cast
- Watertight

- Strike Plate and Catches Sold Separately
- CA Prop 65\*



PART NO.	A	B	C	D	E	F	G	H
7177SLK	3-3/8"	2-11/16"	3.83"	2.97"	1-5/16"	1-11/16" to 2-1/2"	1-3/16"	1/2" to 3/4"

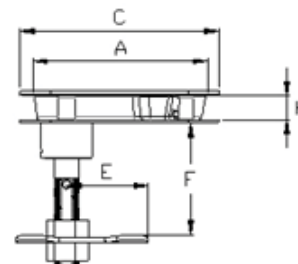
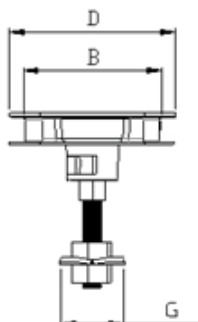

## Strike Catch



7180S Strike Plate Catch



7181S Strike Block Catch

- Strike Catches can be used with our 7176S and 7177SLK Rectangular Compression Latches
- CA Prop 65\*

PART NO.	L x W	H	Hole to Hole Length
7180S	3.2" x 0.75"	0.3"	2.6"
7181S	3.05" x 0.5"	0.33"	1.9"



\* **WARNING:** Cancer and Reproductive Harm - [www.P65warnings.ca.gov](http://www.P65warnings.ca.gov) - See page 157 to learn more about California Proposition 65

## Premium Sport Wheel



- Sold by Each
- 316 Stainless Steel Cast Hub
- 304 Stainless Steel Tubing
- Fits 3/4" Tapered Shaft
- Wheel features finger grips and a control knob for easy maneuvering

PART NO.	A	B	C	REMARK
7319SRK	13-1/2"	5"	3-1/2"	Wheel without nut
7320SRK	15-1/2"	5"	3-1/2"	Wheel without nut
7327NT	5/8-18 Wheel Nut for Teleflex Hydraulic Steering System			
7328NT	1/2-20 Wheel Nut for Teleflex Mechanical Steering System			
7329NT	M12 Wheel Nut (M12*1.75)			

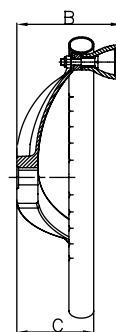
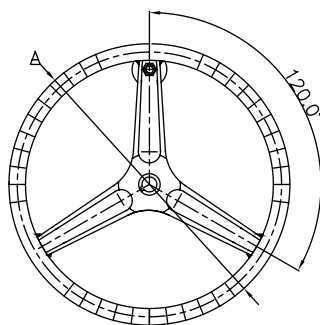

\* **WARNING:** Cancer and Reproductive Harm - [www.P65warnings.ca.gov](http://www.P65warnings.ca.gov) - See page 157 to learn more about California Proposition 65



## Heavy Duty Destroyer Wheel



- Sold by Each
- 316 Stainless Steel Cast Hub
- 304 Stainless Steel Tubing
- Fits 3/4" Tapered Shaft
- CA Prop 65\*

PART NO.	A	B	C	D
7308	11"	3/4"	3-1/2"	25°
7403PC	13-1/2"	3/4"	3-1/2"	25°
7402PC	15-1/2"	3/4"	3-1/2"	25°
7402PC10	15-1/2"	3/4"	3-1/2"	10°
7401PC	18"	3/4"	3-1/2"	10°
7405PC	20"	3/4"	3-1/2"	10°
7400PC	22"	3/4"	3-1/2"	10°

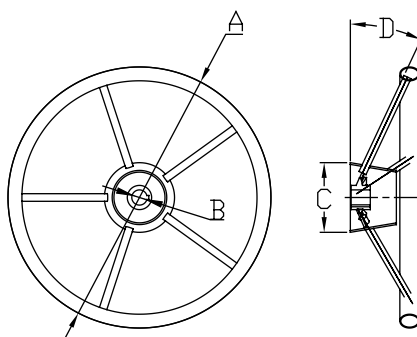

## Destroyer Wheel with Foam Cover



- Sold by Each
- 316 Stainless Steel Cast Hub
- 304 Stainless Steel Tubing
- Fits 3/4" Tapered Shaft
- CA Prop 65\*

PART NO.	A	B	C	D	COLOR
7408BFC	11"	3/4"	3-1/2"	25°	Black
7403BFC	13-1/2"	3/4"	3-1/2"	25°	Black
7402BFC	15-1/2"	3/4"	2-13/16"	25°	Black

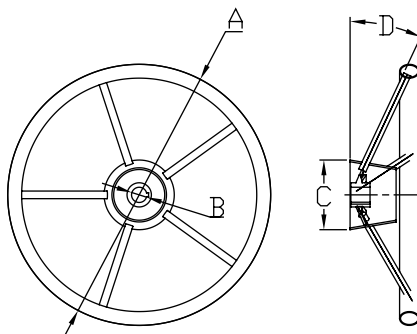

\* WARNING: Cancer and Reproductive Harm - [www.P65warnings.ca.gov](http://www.P65warnings.ca.gov) - See page 157 to learn more about California Proposition 65

## Steering Wheel Cap



- Sold by Each
- PVC Plastic
- Teak Wood
- CA Prop 65\*

PART NO.	DESCRIPTION
7406-PC	PVC Spring Cap
7406-SPC	PVC Spring Cap w/ SS Cover
7406-SPE	Teak Cover Cap

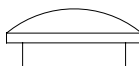

## Round Wheel Control Knob



- Sold by Each
- 316 Stainless Steel Cast
- Nylon Cap
- CA Prop 65\*

PART NO.	A	B	C
7300SCK	15/16"	3/4"	2-1/2"

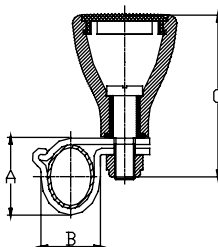

## Mushroom Wheel Control Knob



- Sold by Each
- 316 Stainless Steel Cast
- CA Prop 65\*

PART NO.	A	B	C
7301SCK	15/16"	3/4"	2-1/2"

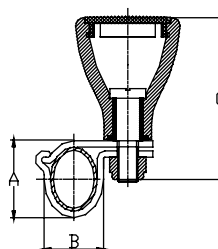

\* **WARNING:** Cancer and Reproductive Harm - [www.P65warnings.ca.gov](http://www.P65warnings.ca.gov) - See page 157 to learn more about California Proposition 65

## Low Profile Cowl Vent with Deck Plate

- Sold by Each
- 316 Stainless Steel Cast
- CA Prop 65\*



PART NO	Deck Plate	A	B	C	D	E	F
1450SK-W/6361S	Two Hole	3"	5-3/4"	3"	3-1/2"	3-5/16"	4-5/8"
1460SK-W/6362S	Two Hole	4"	7-13/16"	5-3/8"	9-3/4"	4-3/8"	6-1/8"

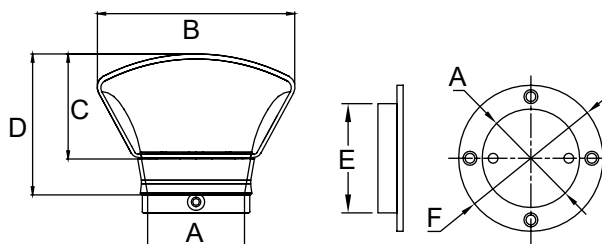

## Round Cowl Vent with Deck Plate

- Sold by Each
- 304 Stainless Steel Stamped
- CA Prop 65\*



PART NO	Deck Plate	A	B	C	D	E
1350SK-W/6361S	Two Hole	3"	6-1/4"	8-11/16"	3-5/16"	4-5/8"
1360SK-W/6362S	Two Hole	4"	8-1/2"	10-3/4"	4-3/8"	6-1/8"

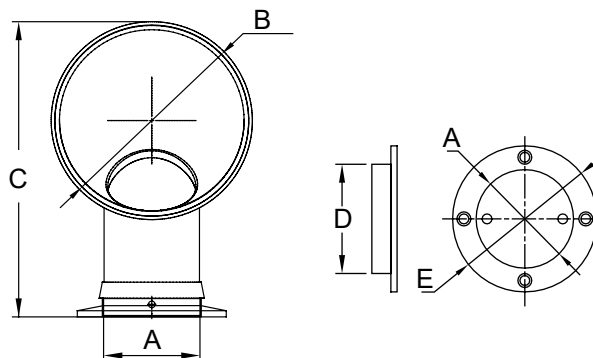

## Standard Deck Plate



- Sold by Each
- 316 Stainless Steel Cast
- Thread specification is 4"-14UNC
- CA Prop 65\*

PART NO.	A	B	C	D	FASTENER
6361S	3"	4-5/8"	3-5/16"	3-7/8"	1/4" FH
6362S	4"	6-1/8"	4-3/8"	5-1/4"	#12 FH

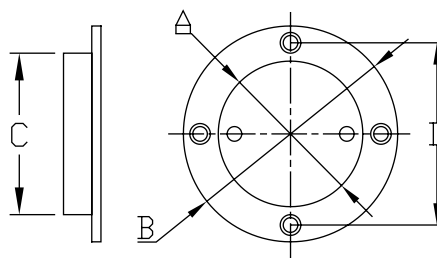

## Deck Plate with Star Pattern



- Sold by Each
- 316 Stainless Steel Cast
- CA Prop 65\*

PART NO.	A	B	C	D	FASTENER
6361SD	3"	4-5/8"	3-5/16"	3-7/8"	#10 FH
6362SD	4"	6-1/8"	4-3/8"	5-1/4"	#12 FH

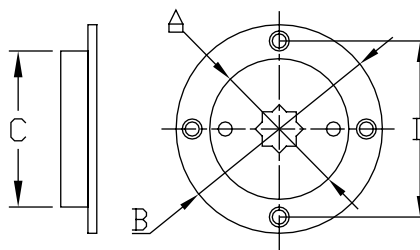

## Wire Key



- Sold by Each
- 304 Stainless Steel Rod
- Wire Key for 3" and 4" Deck Plates
- CA Prop 65\*

PART NO.	A
1350KY	7"

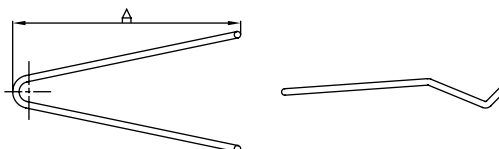

\* **WARNING:** Cancer and Reproductive Harm - [www.P65warnings.ca.gov](http://www.P65warnings.ca.gov) - See page 157 to learn more about California Proposition 65

## Midget Vent



- Sold by Each
- 304 Stainless Steel Stamped
- Fits #6 RH Fastener
- CA Prop 65\*

PART NO.	A	B	C
6564S	1-5/8"	1-3/4"	1/2"
6566S	2-1/4"	2-1/8"	5/8"

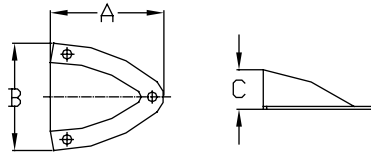

## SS 304 Stamped Louvered Vent



- Sold by Each
- Stainless Steel Stamped
- CA Prop 65\*

PART NO.	A	B	C	FASTENER
7721S	5"	2-1/2"	3/16"	#6 RH
7722S	5"	4-1/2"	3/16"	#6 RH
7723S	9"	4-1/2"	3/16"	#8 RH
7723SV	5"	9"	3/16"	#6 RH

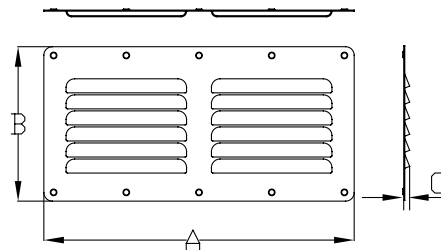

## Louvered Vent



- Sold by Each
- ABS Plastic
- CA Prop 65\*

PART NO.	A	B	C	FASTENER
58824B	5-1/2"	4-7/8"	5/8"	#10 RH
58825B	10-1/4"	4-7/8"	5/8"	#12 RH

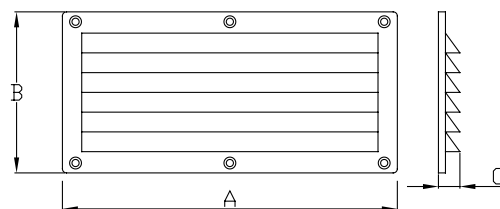

## Deck Fill



- Sold by Each
- 316 Stainless Steel Cast
- Includes Key
- Waste Desk Fill does not come attached with screw
- Internal Cap Thread 1-1/4"-11.5NPS
- CA Prop 65\*

PART NO.	A	B	C	MARKING	FASTENER
6002S	1-1/2" Hose	3"	3"	WASTE	#12 FH
6004S	1-1/2" Hose	3"	3"	DIESEL	#12 FH
6005S	1-1/2" Hose	3"	3"	GAS	#12 FH
6006S	1-1/2" Hose	3"	3"	WATER	#12 FH
6007S	2" Hose	3-3/16"	3-1/2"	GAS	#12 FH
6008S	2" Hose	3-3/16"	3-1/2"	DIESEL	#12 FH

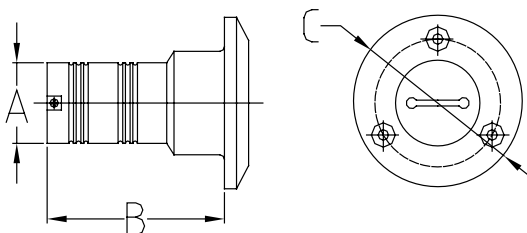

## Deck Fill with Colored Text



- Sold by Each
- 316 Stainless Steel Cast
- Fits #12 FH Fastener
- Includes Key
- Colored Text with Internationally Recognized Symbols
- Waste Desk Fill does not come attached with screw
- Internal Cap Thread 1-1/4"-11.5NPS
- CA Prop 65\*

PART NO.	A	B	C	MARKING
6002SEU	1-1/2" Hose	3"	3"	WASTE, with black symbol
6004SEU	1-1/2" Hose	3"	3"	DIESEL, with green symbol
6005SEU	1-1/2" Hose	3"	3"	GAS, with red symbol
6006SEU	1-1/2" Hose	3"	3"	WATER, with blue symbol
6007SEU	2" Hose	3-3/16"	3-1/2"	GAS, with red symbol
6008SEU	2" Hose	3-3/16"	3-1/2"	DIESEL, with green symbol

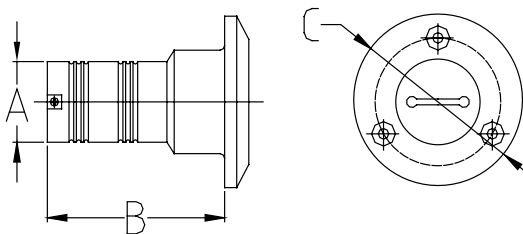

\* **WARNING:** Cancer and Reproductive Harm - [www.P65warnings.ca.gov](http://www.P65warnings.ca.gov) - See page 157 to learn more about California Proposition 65

## Vented 30 Degree Angled Deck Fill



- Sold by Each
- 316 Stainless Steel Cast
- Fits 1/4" FH Fastener
- Sealed Cap
- 1/4 Turn for Convenient Use and Operation. No Key Required
- EPA Compliant for Carbon Canister Systems
- CA Prop 65\*

PART NO.	A	B	C	D	E	MARKING
6004SEU-FT-VA	1-1/2" Hose	4-13/64"	3-5/16"	5/8"	1-1/4"	DIESEL
6005SEU-FT-VA	1-1/2" Hose	4-13/64"	3-5/16"	5/8"	1-1/4"	GAS

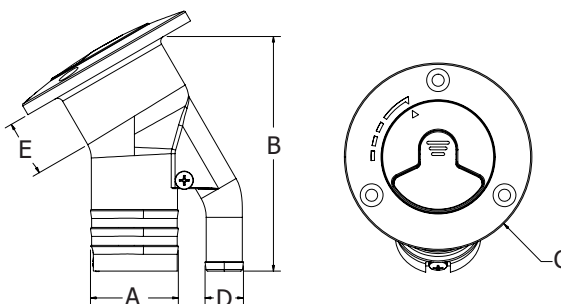

## Vented Straight Deck Fill



- Sold by Each
- 316 Stainless Steel Cast
- Sealed Cap
- 1/4 Turn for Convenient Use and Operation. No Key Required
- EPA Compliant for Carbon Canister Systems
- CA Prop 65\*

PART NO.	A	B	C	D	E	MARKING
6004SEU-FT-VS	1-1/2" Hose	3-13/32"	3-5/16"	5/8"	1"	DIESEL
6005SEU-FT-VS	1-1/2" Hose	3-13/32"	3-5/16"	5/8"	1"	GAS

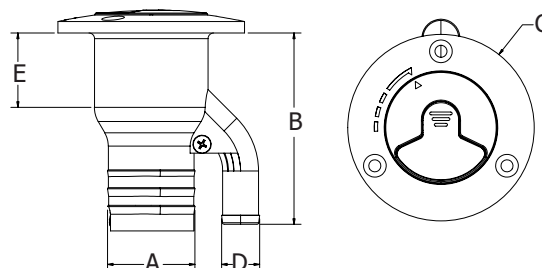

## Flip Tab Deck Fill



- Sold by Each
- 316 Stainless Steel Cast
- Fits #12 FH Fastener
- Waste Deck Fill does not come attached with screw
- Internal Cap Thread 1-1/4"-11.5NPS
- CA Prop 65\*

PART NO.	A	B	C	MARKING
6002SEU-FT	1-1/2" Hose	3"	3"	WASTE
6004SEU-FT	1-1/2" Hose	3"	3"	DIESEL
6005SEU-FT	1-1/2" Hose	3"	3"	GAS
6006SEU-FT	1-1/2" Hose	3"	3"	WATER
6007SEU-FT	2" Hose	3-3/16"	3-1/2"	GAS
6008SEU-FT	2" Hose	3-3/16"	3-1/2"	DIESEL

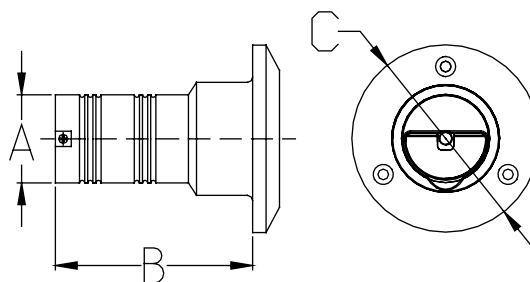

## Replacement Parts



- Sold by Each
- 316 Stainless Steel Cast
- CA Prop 65\*

PART NO.	DESCRPTION	DECK FILL BODY HOSE SIZE	CAP OD	THREAD
6009S	Slot Cap	1-1/2"	1-3/4"	1-1/4"-11.5NPS
6009SPE	Slot Cap	2"	2-3/32"	1-1/2"-11.5NPSM
6009S-FT15	Flip Tab Cap	1-1/2"	1-3/4"	1-1/4"-11.5NPS
6009S-FT20	Flip Tab Cap	2"	2-3/32"	1-1/2"-11.5NPSM
6009SK	Slot Key			
6009S-RING	O-Ring for 1-1/2" Cap			
6009SPE-RING	O-Ring for 2" Cap			



\* **WARNING:** Cancer and Reproductive Harm - [www.P65warnings.ca.gov](http://www.P65warnings.ca.gov) - See page 157 to learn more about California Proposition 65



## Straight Fuel Vent

- Sold by Each
- 316 Stainless Steel Cast
- CA Prop 65\*



PART NO.	A	B	C	D
6600S	2-1/4"	1"	5/8" Hose	15/16"

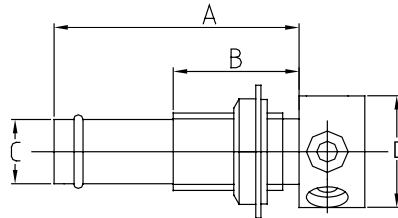

## Flush Mount Straight Fuel Vent

- Sold by Each
- 316 Stainless Steel Cast
- CA Prop 65\*



PART NO.	A	B	C	D
6600SCAP	2-3/4"	1-1/5"	5/8" Hose	1-13/16"

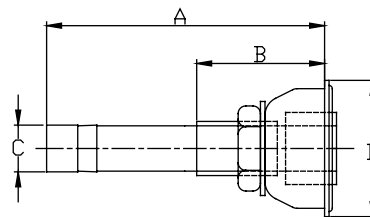

## 90° Fuel Vent

- Sold by Each
- 316 Stainless Steel Cast
- CA Prop 65\*



PART NO.	A	B	C	D	VENT DIREC.
6601S	2-1/8"	1-1/8"	5/8" Hose	15/16"	Up
6602S	2-1/8"	1-1/8"	5/8" Hose	15/16"	Down
6603S	2-13/16"	1-1/8"	1" Hose	1-5/8"	Down

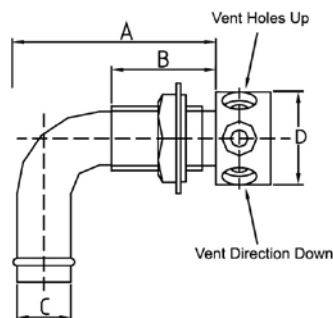

\* WARNING: Cancer and Reproductive Harm - [www.P65warnings.ca.gov](http://www.P65warnings.ca.gov) - See page 157 to learn more about California Proposition 65

## Flush Mount 90° Fuel Vent



- Sold by Each
- 316 Stainless Steel Cast
- CA Prop 65\*

PART NO.	A	B	C	D	VENT DIREC.
6601SCAP	2-3/4"	1-11/16"	5/8" Hose	1-13/16"	Up
6602SCAP	2-3/4"	1-11/16"	5/8" Hose	1-13/16"	Down
6603SCAP	3-1/2"	1-7/8"	1" Hose	2-13/16"	Down
6604SCAP	3-1/16"	1-25/32"	3/4" Hose	2-3/32"	Both

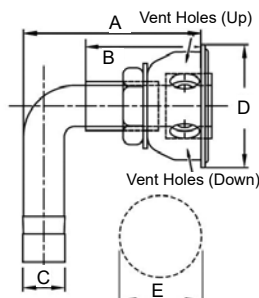

## Tank Vent



- Sold by Each
- 316 Stainless Steel Cast
- Thru-Hull Style
- CA Prop 65\*

PART NO.	A	B	C	D
6605S	5-1/4"	4"	2-19/32"	3/4 NPS

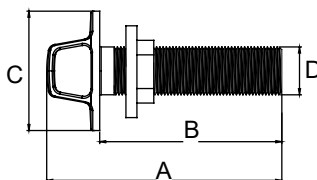

## Exhaust with Cover



- Sold by Each
- 316L Stainless Steel Cast
- Silicone Cover
- Fits 1/4" FH Fastener
- CA Prop 65\*

PART NO.	A	B	C
7580CSE	3-1/2"	5-7/16"	3-7/8"
7581CSE	5"	7-3/4"	5-11/16"

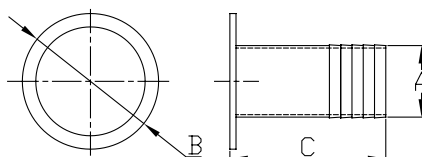

\* **WARNING:** Cancer and Reproductive Harm - [www.P65warnings.ca.gov](http://www.P65warnings.ca.gov) - See page 157 to learn more about California Proposition 65

## Transom Exhaust Fitting



- Sold by Each
- 304 Stainless Steel Stamped
- Fits 1/4" FH Fastener
- CA Prop 65\*

PART NO.	A	B	C
7570S	1-1/2"	3-1/4"	4-9/16"
7571S-TWC	1-7/8"	3-5/8"	5-9/16"
7573S-TWC	2-1/2"	4-1/8"	5-9/16"
7574S	3"	4-3/4"	4-15/16"

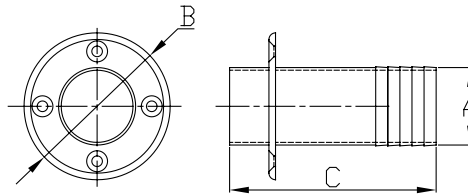

## Threaded Thru-Hull



- Sold by Each
- 316 Stainless Steel Cast

- CA Prop 65\*

PART NO.	A	B	C	D	E	THREAD
6653S-TH	1-5/16"	2-5/16"	3"	1"	2-7/8"	1-11.5 NPSM

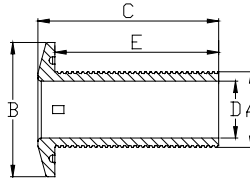

## Barbed Thru Hull – Long



- Sold by Each
- 316 Stainless Steel Cast

- CA Prop 65\*

PART NO.	A	B	C	D	E	THREAD
6650S-L2	5/8"	1-1/2"	3	5/8"	1-13/32"	1/2-14NPS
6651S-L2	3/4"	1-3/4"	3-7/8"	13/16"	1-15/16"	3/4-14NPS
6652S-L2	1"	2"	4-1/8"	1-1/16"	2-7/32"	1-11.5NPS
6653S-L2	1-1/8"	2-7/32"	4"	1-1/16"	2-1/8"	1-11.5NPS
6654S-L2	1-1/4"	2-1/4"	4-1/16"	1-7/16"	2-5/32"	1.25-11.5NPS
6655S-L2	1-1/2"	2-21/32"	4-1/8"	1-11/16"	2-1/4"	1.5-11.5NPS

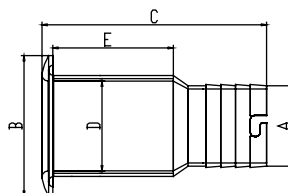

 \* **WARNING:** Cancer and Reproductive Harm - [www.P65warnings.ca.gov](http://www.P65warnings.ca.gov) - See page 157 to learn more about California Proposition 65

## Barbed Thru Hull - Short



- Sold by Each
- 316 Stainless Steel Cast
- CA Prop 65\*

PART NO.	A	B	C	D	E	THREAD
6650S2	5/8"	1-15/32"	2-1/4"	5/8"	3/4"	1/2-14NPS
6651S2	3/4"	1-3/4"	2-13/16"	13/16"	1"	3/4-14NPS
6652S2	1"	2-1/4"	2-7/16"	1-5/16"	1-1/4"	1-11.5NPS
6653S2	1-1/8"	2-1/4"	2-7/16"	1-1/16"	15/16"	1-11.5NPS
6654S2	1-1/4"	2-1/4"	3"	1-7/16"	1-3/8"	1.25-11.5NPS
6655S2	1-1/2"	2-21/32"	3"	1-11/16"	1-13/32"	1.5-11.5NPS

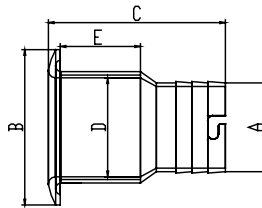

## Nylon Thru-Hull with Stainless Steel Trim



- Sold by Each
- Nylon Body with 316 Stainless Steel Stamped Trim
- CA Prop 65\*

PART NO.	A	B	C	D	E
6650N	5/8"	1-7/8"	3-3/16"	1-3/8"	1-1/8"
6651N	3/4"	1-7/8"	3-7/16"	1-3/8"	1-1/8"
6652N	1"	1-7/8"	3-3/8"	1-3/8"	1-1/8"
6653N	1-1/8"	1-7/8"	3-1/16"	1-3/8"	1-1/8"
6654N	1-1/4"	2-3/8"	4-1/16"	1-5/8"	1-1/4"
6655N	1-1/2"	2-3/8"	4-1/16"	1-5/8"	1-1/4"

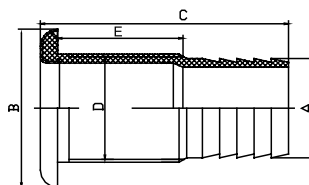

\* **WARNING:** Cancer and Reproductive Harm - [www.P65warnings.ca.gov](http://www.P65warnings.ca.gov) - See page 157 to learn more about California Proposition 65

## Nylon 90° Thru-Hull with Stainless Steel Trim



- Sold by Each
- Nylon Body with 316 Stainless Steel Stamped Trim
- CA Prop 65\*

PART NO.	A	B	C	D	E
6651N-90	3/4"	1-7/8"	2-1/2"	1-11/32"	3/8"
6653N-90	1-1/8"	2-3/8"	4-1/4"	1-5/8"	1-1/4"
6653N2-90	1-1/8"	1-29/32"	3-5/16"	1-5/16"	1-1/4"
6655N-90	1-1/2"	2-3/8"	4-1/2"	1-5/8"	1-1/4"

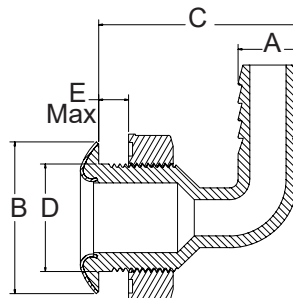

## Nylon 15° Thru-Hull with Stainless Steel Trim



- Sold by Each
- Nylon Body with 316 Stainless Steel Stamped Trim
- With Scupper/Rubber Flap
- CA Prop 65\*

PART NO.	A	B	C	D	E
6656N15	1-1/2"	3-1/4"	7"	2-1/8"	4"

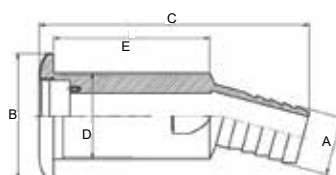

## Nylon 15° Thru-Hull Scupper with Stainless Steel Trim



- Sold by Each
- Nylon Body with 316 Stainless Steel Stamped Trim
- With Scupper/Rubber Flap
- CA Prop 65\*

PART NO.	A	B	C	D	E
6656N15-SCP	1-1/2"	3-1/4"	7"	2-1/8"	4"

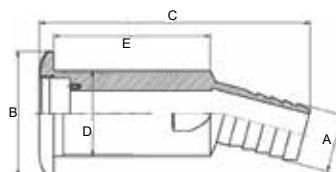

\* WARNING: Cancer and Reproductive Harm - [www.P65warnings.ca.gov](http://www.P65warnings.ca.gov) - See page 157 to learn more about California Proposition 65

## Nylon Thru-Hull Scupper with Stainless Steel Trim



- Sold by Each
- Nylon Body with 316 Stainless Steel Stamped Trim
- With Scupper/Rubber Flap
- CA Prop 65\*

PART NO.	A	B	C	D	E
6656N-SCP	1-1/2"	3-3/4"	4-3/4"	2-1/4"	2-1/2"
6657N-SCP	2"	3-1/4"	5"	2-3/16"	2"

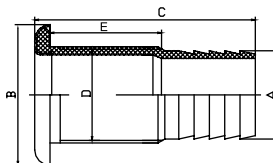

## Nylon 90° Thru-Hull Scupper with Stainless Steel Trim



- Sold by Each
- Nylon Body with 316 Stainless Steel Stamped Trim
- With Scupper/Rubber Flap
- CA Prop 65\*

PART NO.	A	B	C	D	E
6655N-90-SCP	1-1/2"	3-3/8"	4-15/16"	1-13/16"	1-15/16"

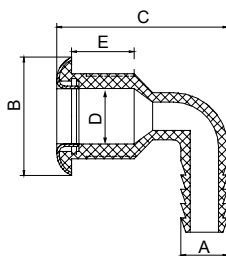

## Captive Garboard Plug, Oval



- Sold by Each
- 316 Stainless Steel Cast
- 8078S has a large 1" hole for servicing stern drives
- CA Prop 65\*

PART NO.	A	B	C	D	E
8076S	2-7/32"	1-1/2"	1"	2"	7/16"
8078S	2-17/32"	1-11/16"	1-1/4"	2-7/32"	7/16"

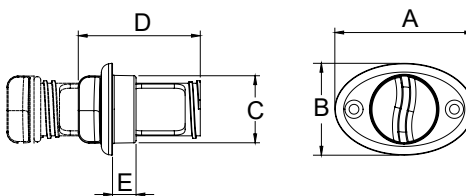

\* **WARNING:** Cancer and Reproductive Harm - [www.P65warnings.ca.gov](http://www.P65warnings.ca.gov) - See page 157 to learn more about California Proposition 65

## Captive Garboard Plug, Round



- Sold by Each
- 316 Stainless Steel Cast
- Has a large 1" hole for servicing stern drives
- CA Prop 65\*

PART NO.	A	B	C	D
8079S	2-17/32"	7/16"	1-1/4"	2-1/4"

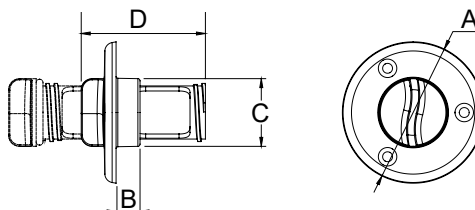

## Garboard Plug



- Sold by Each
- Brass Cast
- 316 Stainless Steel Cast
- 1/2" NPT Tapered
- CA Prop 65\*

PART NO.	MATERIAL	A
8074B	Brass	2"
8074BP	Replacement plug	
8074S	316 SS	2"
8074SP	Replacement plug	

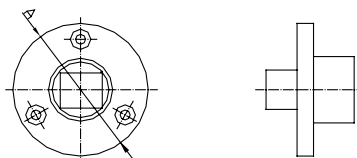

## Drain Tube



- Sold by Each
- Brass Cast
- CA Prop 65\*

PART NO.	A	B
54183	1"	1-7/8"
54184	1"	3"
54186	1"	3-7/8"
54182	1-1/4"	3"

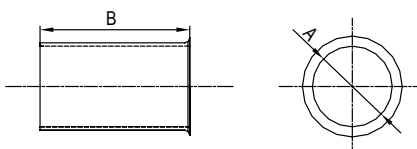

\* WARNING: Cancer and Reproductive Harm - [www.P65warnings.ca.gov](http://www.P65warnings.ca.gov) - See page 157 to learn more about California Proposition 65

## Flip-Lock Drain Plug



- Sold by Each
- 304 Stainless Steel Stamped
- Brass Stamped
- CA Prop 65\*

PART NO.	MATERIAL	A
54191S	SS 304	1"
54192S	SS 304	1-1/4"
54191	Brass	1"
54192	Brass	1-1/4"

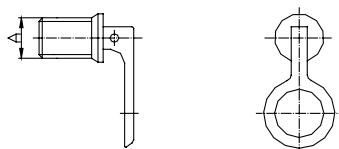

## T-Handle Drain Plug



- Sold by Each
- 304 Stainless Steel Stamped
- Brass Stamped
- CA Prop 65\*

PART NO.	MATERIAL	A
54193S	SS 304	1"
54194S	SS 304	1-1/4"
54193	Brass	1"
54194	Brass	1-1/4"

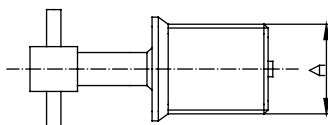

## Bait Well Plug



- Sold by Each
- Brass Stamped
- CA Prop 65\*

PART NO.	A
54195	3/4"
54196	5/8"
54197	1/2"
54198	3/8"
54199	7/8"

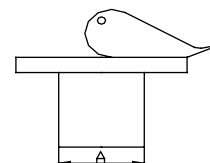

\* **WARNING:** Cancer and Reproductive Harm - [www.P65warnings.ca.gov](http://www.P65warnings.ca.gov) - See page 157 to learn more about California Proposition 65



## Water Inlet with Cap



- Sold by Each
- 316 Stainless Steel Cast
- Attaches to your standard garden hose in order to fill your boats fresh water tank
- Fits #8 Fastener
- CA Prop 65\*

PART NO.	A	B	C
8070S	2-25/32"	1-7/16"	1"

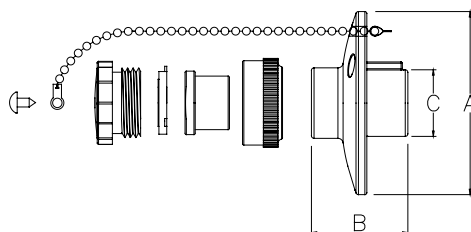

## Deck Drain



- Sold by Each
- 316 Stainless Steel Cast
- CA Prop 65\*

PART NO.	A	B	C	D	E	DECK THICKNESS
8301S	1-1/2"	3-7/32"	2-5/16"	6-5/8"	2-5/32"	0" to 3/4"

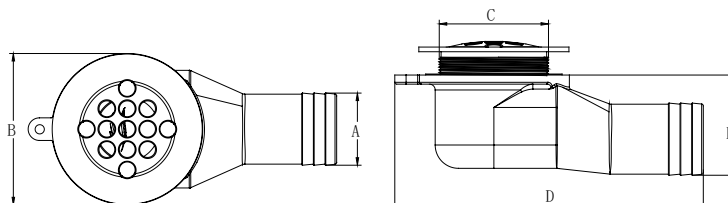

## Deck Drain with Floating Ball Check



- Sold by Each
- 316 Stainless Steel Cast
- Includes Floating Ball Check
- CA Prop 65\*

PART NO.	A	B	C	D	E	DECK THICKNESS
8302S	1-1/2"	3-7/32"	2-5/16"	6-5/8"	2-5/32"	0" to 3/4"

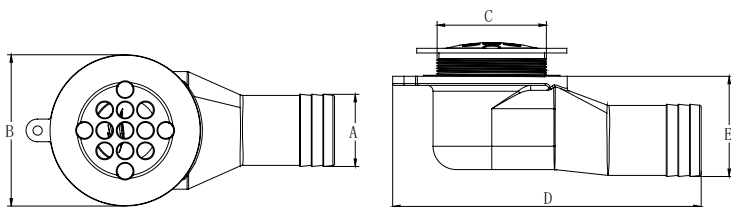

 \* WARNING: Cancer and Reproductive Harm - [www.P65warnings.ca.gov](http://www.P65warnings.ca.gov) - See page 157 to learn more about California Proposition 65

## Nylon Deck Drain with Floating Ball Check

- Sold by Each
- Nylon Body with 316 Stainless Steel Cast Drain Cap
- CA Prop 65\*



PART NO.	A	B	C	D	E	DECK THICKNESS
8306N	1-1/2"	3-7/16"	2-5/16"	5"	2-3/8"	0" to 3/4"

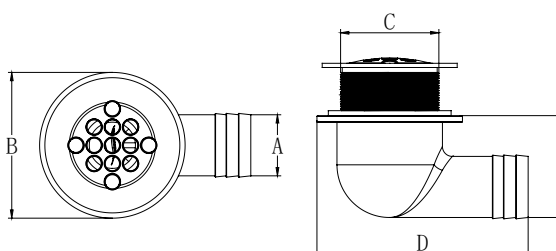

## Drain Cover

- Sold by Each
- 304 Stainless Steel Stamped
- Fits #8 RH Fastener
- CA Prop 65\*



PART NO.	A	B	C
7728S	3-1/4"	2-3/4"	1/32"

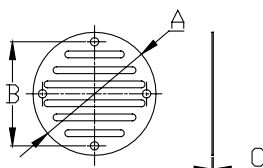

## High Speed Pick Up

- Sold by Each
- 316 Stainless Steel Fabricated
- Fits 1/4" FH Fastener
- CA Prop 65\*



PART NO.	A	B	C	D	THREAD
HSPU-B	1-1/4"	2-3/4"	4-3/8"	1-27/32"	1" NPT
HSPU-C	1-1/4"	4-23/32"	6-1/2"	1-27/32"	1" NPT

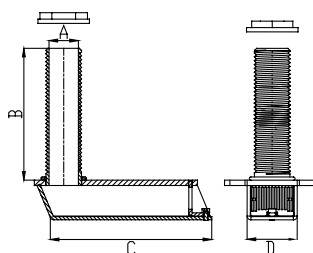

\* **WARNING:** Cancer and Reproductive Harm - [www.P65warnings.ca.gov](http://www.P65warnings.ca.gov) - See page 157 to learn more about California Proposition 65

## Stainless Deck Hatches



## Custom Capabilities



\* **WARNING:** Cancer and Reproductive Harm - [www.P65warnings.ca.gov](http://www.P65warnings.ca.gov) - See page 157 to learn more about California Proposition 65

## Low Profile Deck Hatch



### Features

- 316 Stainless Steel Formed For High Grade Strength And Corrosion Resistance
- Low Profile 1-1/4" Height
- Full Range Of Motion 180 Degree Opening
- CE Approved For Standard Sizes Listed In Table
- According To ISO/DIS 12216, Approved For Area II, III, And IV For Craft Type "Any"
- Tough, UV Resistant 1/2" Acrylic
- Sanplane Gasket Is Oil Resistant And Weather Resistant
- Hinges Are Adjustable By Tightening Set Screw Providing More/Less Tension On The Hinge
- Watertight

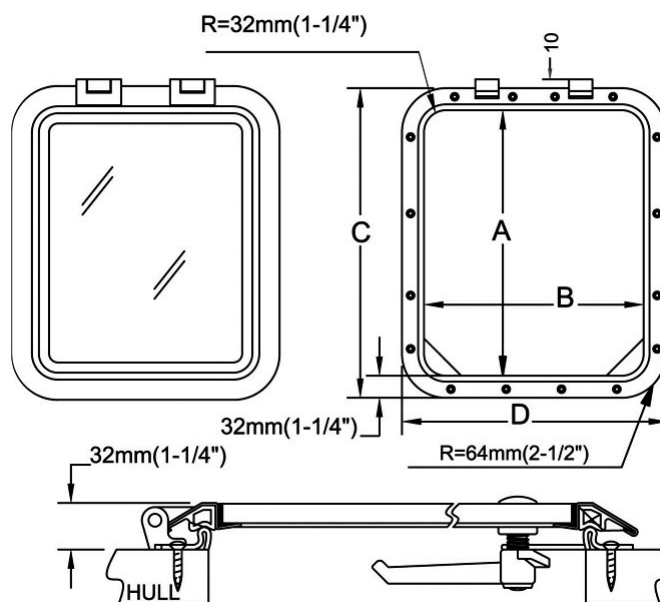

\* **WARNING:** Cancer and Reproductive Harm - [www.P65warnings.ca.gov](http://www.P65warnings.ca.gov) - See page 157 to learn more about California Proposition 65

## Low Profile Inside Opening | LDH-I

- 316 Stainless Steel Formed
- Mirror Polish Finish
- Smoked Acrylic
- Adjustable Hatch Arms
- CA Prop 65\*



### Inside Opening

PART NO.	CUT-OUT SIZE		OVERALL SIZE		ACRYLIC THICKNESS
	A	B	C	D	
LDH-08-I	8-1/8"	13-3/4"	10-5/8"	16-1/4"	1/2"
LDH-10-I	10"	10"	12-1/2"	12-1/2"	1/2"
LDH-20-I	12-1/2"	17-1/2"	15"	20"	1/2"
LDH-30-I	14-1/2"	19-1/2"	17"	22"	1/2"
LDH-40-I	16-1/2"	16-1/2"	19"	19"	1/2"
LDH-50-I	19-1/2"	19-1/2"	22"	22"	1/2"
LDH-60-I	24"	24"	26-1/2"	26-1/2"	1/2"
LDH-70-I	31"	31"	33-1/2"	33-1/2"	1/2"

## Low Profile Outside Opening | LDH-O

- 316 Stainless Steel Formed
- Mirror Polish Finish
- Smoked Acrylic
- Adjustable Hatch Arms
- CA Prop 65\*



### Outside Opening

PART NO.	CUT-OUT SIZE		OVERALL SIZE		ACRYLIC THICKNESS
	A	B	C	D	
LDH-30-O	14-1/2"	19-1/2"	17"	22"	1/2"
LDH-40-O	16-1/2"	16-1/2"	19"	19"	1/2"
LDH-50-O	19-1/2"	19-1/2"	22"	22"	1/2"
LDH-60-O	24"	24"	26-1/2"	26-1/2"	1/2"
LDH-70-O	31"	31"	33-1/2"	33-1/2"	1/2"

## Low Profile Double Opening | LDH-D

- 316 Stainless Steel Formed
- Mirror Polish Finish
- Smoked Acrylic
- Adjustable Hatch Arms
- CA Prop 65\*



### Double Opening

PART NO.	CUT-OUT SIZE		OVERALL SIZE		ACRYLIC THICKNESS
	A	B	C	D	
LDH-50-D	19-1/2"	19-1/2"	22"	22"	1/2"
LDH-60-D	24"	24"	26-1/2"	26-1/2"	1/2"
LDH-70-D	31"	31"	33-1/2"	33-1/2"	1/2"



\* WARNING: Cancer and Reproductive Harm - [www.P65warnings.ca.gov](http://www.P65warnings.ca.gov) - See page 157 to learn more about California Proposition 65



## Low Profile Friction Hinge Deck Hatch



### Features

- Patented Friction Hinge Design For A More Elegant Look, Eliminating The Need For Hatch Arms
- Friction Hinges Can Be Tightened Over Its Lifetime For Continual Quality Use And Function
- 316 Stainless Steel Formed For High Grade Strength And Corrosion Resistance
- Low Profile 1-1/4" Height
- Full Range Of Motion 180 Degree Opening
- CE Approved For Standard Sizes Listed In Table
- According To ISO/DIS 12216, Approved For Area II, III, And IV For Craft Type "Any"
- Tough, UV Resistant 1/2" Acrylic
- Sanplane Gasket Is Oil Resistant And Weather Resistant
- Watertight

### Standard Specs

- Friction Hinge
- 316 Stainless Steel Formed
- High Polish Finish
- Smoked Acrylic
- Adjustable Hatch Arms

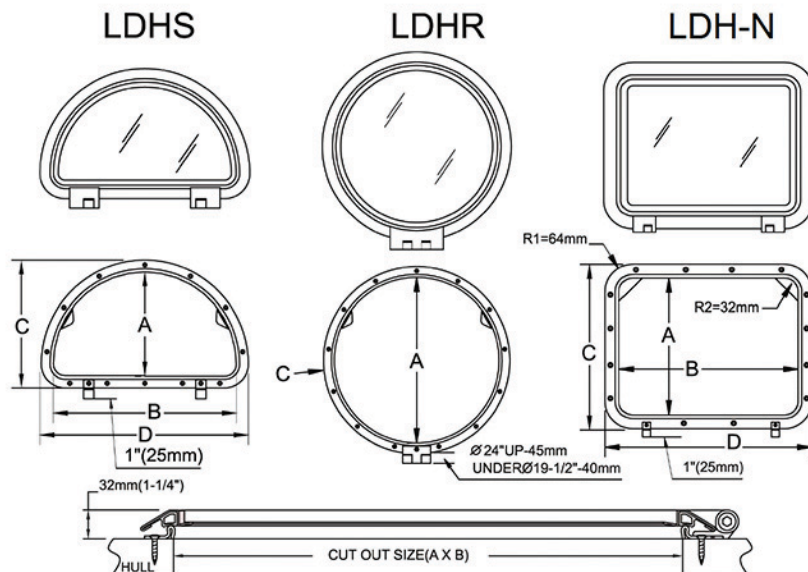

\* WARNING: Cancer and Reproductive Harm - [www.P65warnings.ca.gov](http://www.P65warnings.ca.gov) - See page 157 to learn more about California Proposition 65

## Friction Rectangular Low Profile | LDH-N

- 316 Stainless Steel Formed
- Mirror Polish Finish
- Smoked Acrylic
- Friction Hinges
- CA Prop 65\*

### Inside Opening



PART NO.	CUT-OUT SIZE		OVERALL SIZE		ACRYLIC THICKNESS
	A	B	C	D	
LDH-N08-I	8-1/8"	13-3/4"	10-5/8"	16-1/4"	1/2"
LDH-N10-I	10"	10"	12-1/2"	12-1/2"	1/2"
LDH-N20-I	12-1/2"	17-1/2"	15"	20"	1/2"
LDH-N30-I	14-1/2"	19-1/2"	17"	22"	1/2"
LDH-N40-I	16-1/2"	16-1/2"	19"	19"	1/2"
LDH-N50-I	19-1/2"	19-1/2"	22"	22"	1/2"
LDH-N60-I	24"	24"	26-1/2"	26-1/2"	1/2"
LDH-N70-I	31"	31"	33-1/2"	33-1/2"	1/2"

- 316 Stainless Steel Formed
- Mirror Polish Finish
- Smoked Acrylic
- Friction Hinges
- CA Prop 65\*

### Outside Opening



PART NO.	CUT-OUT SIZE		OVERALL SIZE		ACRYLIC THICKNESS
	A	B	C	D	
LDH-N08-O	8-1/8"	13-3/4"	10-5/8"	16-1/4"	1/2"
LDH-N10-O	10"	10"	12-1/2"	12-1/2"	1/2"
LDH-N20-O	12-1/2"	17-1/2"	15"	20"	1/2"
LDH-N30-O	14-1/2"	19-1/2"	17"	22"	1/2"
LDH-N40-O	16-1/2"	16-1/2"	19"	19"	1/2"
LDH-N50-O	19-1/2"	19-1/2"	22"	22"	1/2"
LDH-N60-O	24"	24"	26-1/2"	26-1/2"	1/2"
LDH-N70-O	31"	31"	33-1/2"	33-1/2"	1/2"



\* WARNING: Cancer and Reproductive Harm - [www.P65warnings.ca.gov](http://www.P65warnings.ca.gov) - See page 157 to learn more about California Proposition 65

## Friction Round Low Profile | LDHR



- 316 Stainless Steel Formed
- Mirror Polish Finish
- Smoked Acrylic
- Friction Hinges
- CA Prop 65\*

### Inside Opening

PART NO.	CUT-OUT SIZE A	OVERALL SIZE C	ACRYLIC THICKNESS
LDHR-40-I	16-1/2"	19"	1/2"
LDHR-50-I	19-1/2"	22"	1/2"
LDHR-60-I	24"	26-1/2"	1/2"
LDHR-70-I	31"	33-1/2"	1/2"

### Outside Opening

PART NO.	CUT-OUT SIZE A	OVERALL SIZE C	ACRYLIC THICKNESS
LDHR-40-O	16-1/2"	19"	1/2"
LDHR-50-O	19-1/2"	22"	1/2"
LDHR-60-O	24"	26-1/2"	1/2"
LDHR-70-O	31"	33-1/2"	1/2"

## Friction Half Moon Low Profile | LDHS



- 316 Stainless Steel Formed
- Mirror Polish Finish
- Smoked Acrylic
- Friction Hinges
- CA Prop 65\*

### Inside Opening

PART NO.	CUT-OUT SIZE		OVERALL SIZE		ACRYLIC THICKNESS
	A	B	C	D	
LDHS-50-I	11"	19-1/2"	13-1/2"	22"	1/2"
LDHS-60-I	13-1/4"	24"	15-3/4"	26-1/2"	1/2"

### Outside Opening

PART NO.	CUT-OUT SIZE		OVERALL SIZE		ACRYLIC THICKNESS
	A	B	C	D	
LDHS-50-O	11"	19-1/2"	13-1/2"	22"	1/2"
LDHS-60-O	13-1/4"	24"	15-3/4"	26-1/2"	1/2"



\* WARNING: Cancer and Reproductive Harm - [www.P65warnings.ca.gov](http://www.P65warnings.ca.gov) - See page 157 to learn more about California Proposition 65



## Additional Options and Features

### Acrylic Tint



Smoked  
(Standard)

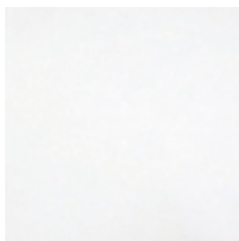

Clear



Green

### Outside Opening Option 1: A 3rd inside only Handle



- Similar to a dead bolt for a home door

### Outside Opening Option 2: Extrusion for Pad Lock



### Alternative Frame Options

Standard deck hatches are made from 316 stainless steel and high polished. Optional off-white powder coating or titanium gold plating is available.

### Stainless Handle Option



\* **WARNING:** Cancer and Reproductive Harm - [www.P65warnings.ca.gov](http://www.P65warnings.ca.gov) - See page 157 to learn more about California Proposition 65

## Deck Hatch Accessories / Replacement Parts

### Handle Assembly

#### **HANDLE** For inside / double open hatch



#### **HANDLE** For in / outside hatch

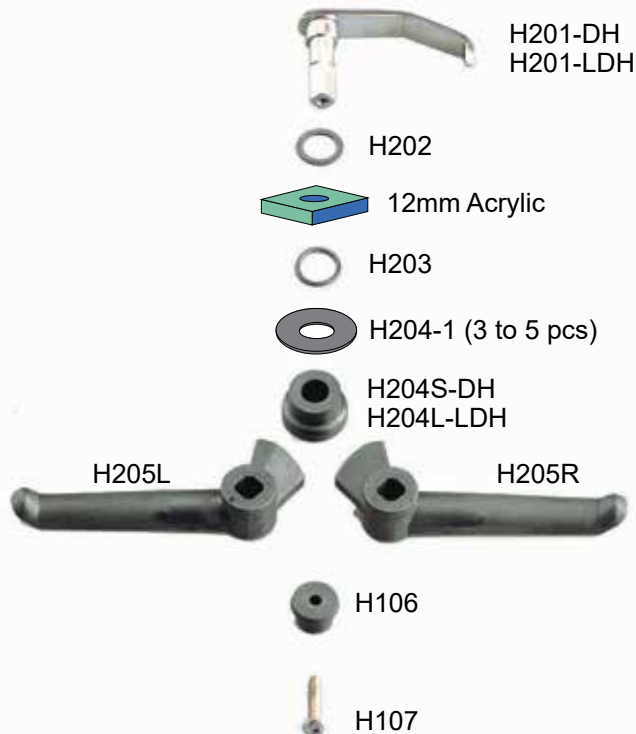

### Stainless Handle Available



### Hinge Pins

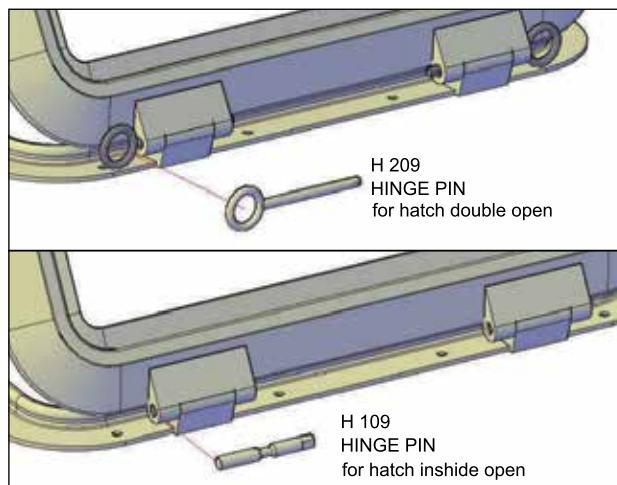
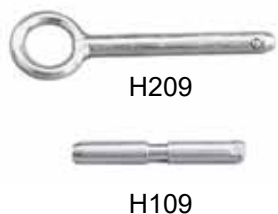

\* **WARNING:** Cancer and Reproductive Harm - [www.P65warnings.ca.gov](http://www.P65warnings.ca.gov) - See page 157 to learn more about California Proposition 65

## Deck Hatch Accessories / Replacement Parts

### Hatch Arms



PART NO.	FOR HATCH SIZES		
H301R and H301L	19-1/2" x 19-1/2"	24" x 24"	31" x 31"
H301R	14-1/2" x 19-1/2"	16-1/2" x 16-1/2"	
H302R	12-1/2" x 17-1/2"		
H303R	8-1/8" x 13-3/4"		

#### H301R & H301L

Recommended for deck hatches sizes 19-1/2" x 19-1/2" and above  
15-1/2" Open Length, 10-1/4" Closed Length  
5 Opening Positions

#### H301R

Recommended for deck hatches sizes 14-1/2" x 19-1/2", 16-1/2" x 16-1/2"  
15-1/2" Open Length, 10-1/4" Closed Length  
5 Opening Positions

#### H302R

Recommended for deck hatches size 12-1/2" x 17-1/2"  
12-1/2" Open Length, 8-3/4" Closed Length  
4 Opening Positions

#### H303R

Recommended for deck hatches size 8-1/8" x 13-3/4"  
9-1/2" Open Length, 7" Closed Length  
3 Opening Positions

### Gasket



- Replacement Gasket for Man Ship Deck Hatches
- Weather Resistant Neoprene Gasket
- For Deck Hatch Models DH and LDH

PART NO.	FOR MODEL	CROSS SECTION	UNIT LENGTH
208	DH	3/4" x 3/4"	8 ft.
209-1730	LDH	3/4" x 11/16"	5.5 ft
209-1990	LDH	3/4" x 11/16"	6.5 ft
209-2440	LDH	3/4" x 11/16"	8 ft



\* WARNING: Cancer and Reproductive Harm - [www.P65warnings.ca.gov](http://www.P65warnings.ca.gov) - See page 157 to learn more about California Proposition 65

## Flush Deck Hatch



The engineers at Man Ship have designed a sleek hatch option that is flush to your deck, while still enclosed in an elegant 316 stainless steel frame. Other flush hatches in the market lack this frame, and over time acrylic will warp and deform from sun exposure. With Man Ship's well-engineered design, you'll have a beautiful flush hatch that will last.

- 316 Stainless Steel Formed
- Friction Hinge option is available upon request
- Smoked Acrylic
- Watertight hatch withstanding the pressure of 5Mpa
- Developed to withstand the effects of weather such as sun exposure, temperature fluctuations, rain, etc.
- A modern hatch with an elegant stainless steel outer frame to strengthen and enclose the acrylic lens. Acrylic naturally warps under heat, but Man Ship's hatch will stand the test of time
- All stainless construction is grade Stainless Steel 316
- Custom sizes available

### Handle Types

Inside Opening (Standard)



Inside Opening with Winch Style



Inside/Outside Opening



\* **WARNING:** Cancer and Reproductive Harm - [www.P65warnings.ca.gov](http://www.P65warnings.ca.gov) - See page 157 to learn more about California Proposition 65

## Flush Deck Hatch

- 316 Stainless Steel Formed
- Mirror Polish Finish
- Smoked Acrylic
- Adjustable Hatch Arms
- CA Prop 65\*

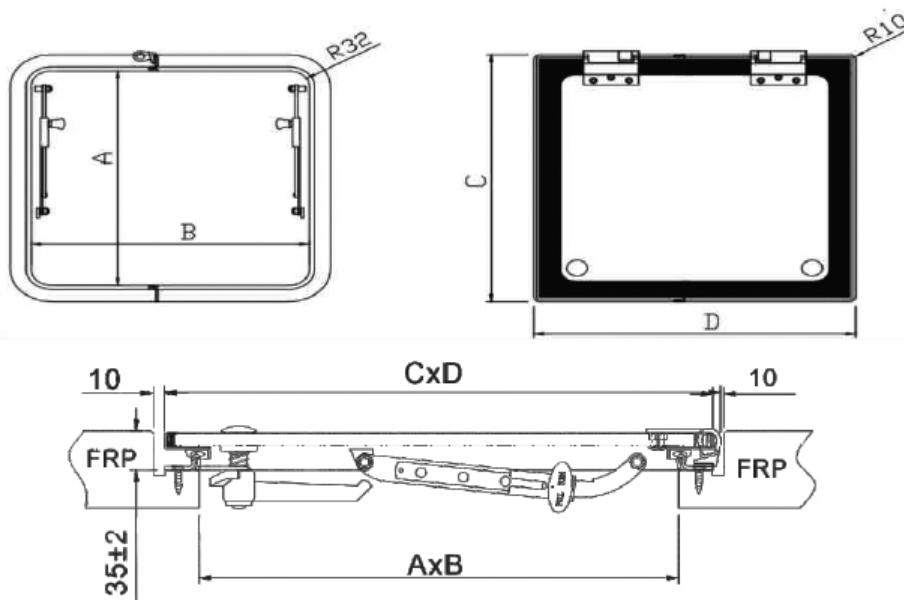

### Inside Opening

PART NO	CUT-OUT SIZE		OVERALL SIZE		ACRYLIC THICKNESS
	A	B	C	D	
FDHA-15-I	15-7/16"	19-5/16"	18-3/16"	22-11/16"	1/2"
FDHA-17-I	17-3/8"	17-3/8"	20-3/16"	20-3/16"	1/2"
FDHA-20-I	19-15/16"	19-15/16"	22-11/16"	22-11/16"	1/2"
FDHA-24-I	24-11/16"	24-11/16"	27-1/2"	27-1/2"	1/2"

### Inside/Outside Opening

PART NO	CUT-OUT SIZE		OVERALL SIZE		ACRYLIC THICKNESS
	A	B	C	D	
FDHA-15-O	15-7/16"	19-5/16"	18-3/16"	22-11/16"	1/2"
FDHA-17-O	17-3/8"	17-3/8"	20-3/16"	20-3/16"	1/2"
FDHA-20-O	19-15/16"	19-15/16"	22-11/16"	22-11/16"	1/2"
FDHA-24-O	24-11/16"	24-11/16"	27-1/2"	27-1/2"	1/2"



\* WARNING: Cancer and Reproductive Harm - [www.P65warnings.ca.gov](http://www.P65warnings.ca.gov) - See page 157 to learn more about California Proposition 65



View the quality and custom capabilities of our stainless steel portlights



Custom Capabilities



\* **WARNING:** Cancer and Reproductive Harm - [www.P65warnings.ca.gov](http://www.P65warnings.ca.gov) - See page 157 to learn more about California Proposition 65

## Opening Formed Stainless Steel Portlights

### Features

- 316 Stainless Steel Formed Frame For High Grade Strength And Corrosion Resistance
- Tempered Glass
- Angled (For Rectangular And Oval Only) Or Straight Spigot
- Standard Spigot Lengths (**G**): 1-1/4", 1-1/2", 2", 2-1/2", 3", 3-1/2"
- Custom Sizes Available
- Custom Spigot Sizes Available
- Screen Is Included

CE Approved according to ISO/DIS 12216

- LS, LSO, LSR type are approved for Area III, IV for craft type "any"
- CLS, CLSO, CLSR type approved for Area I, II, III, and IV for craft type "any"

### Round Opening Portlights | LSR

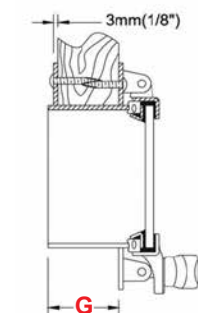
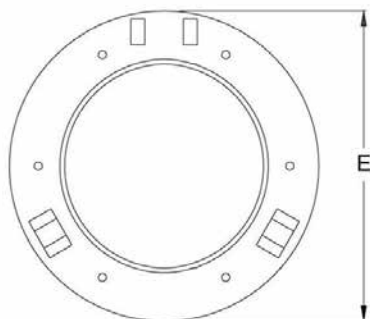

LSR-XXXXXS  
STRAIGHT SPIGOT

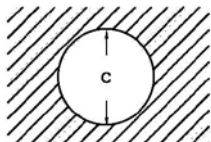

Cut-Out Size (Hole Size) in the Boat



- 316 Stainless Steel Formed
- Mirror Polish Finish
- Tempered, Clear Glass
- CA Prop 65\*

PART NO.	C	E	GLASS THICKNESS
LSR-07- <b>G</b> S	7-1/4"	9-5/8"	5/16"
LSR-08- <b>G</b> S	8-1/4"	10-5/8"	5/16"
LSR-10- <b>G</b> S	10-3/8"	12-7/8"	3/8"
LSR-12- <b>G</b> S	12-3/8"	14-7/8"	3/8"
LSR-14- <b>G</b> S	14-3/8"	16-7/8"	3/8"

Please specify "**G**" dimension.



\* **WARNING:** Cancer and Reproductive Harm - [www.P65warnings.ca.gov](http://www.P65warnings.ca.gov) - See page 157 to learn more about California Proposition 65

## Rectangular Opening Portlights | LS

- 316 Stainless Steel Formed
- Mirror Polish Finish
- Tempered, Clear Glass
- CA Prop 65\*

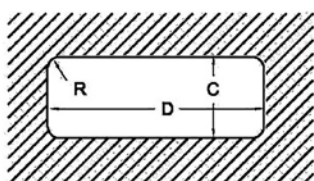
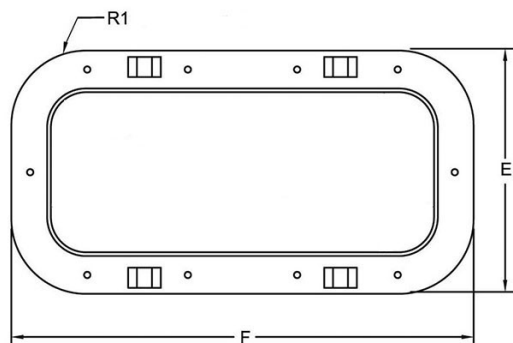

Cut-Out Size (Hole Size) in the Boat

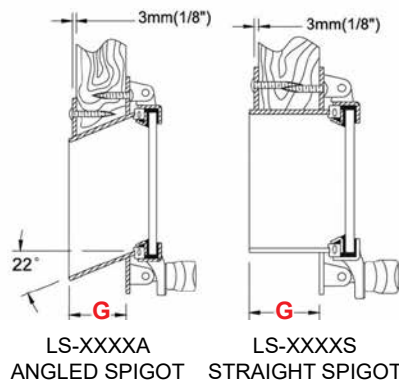

LS-XXXXA ANGLED SPIGOT LS-XXXXS STRAIGHT SPIGOT

Please specify "G" dimension.

PART NO. ANGLED	PART NO. STRAIGHT	CUT-OUT SIZE		OVERALL SIZE		R	R1	GLASS THK
		C	D	E	F			
LS-0512- <b>GA</b>	LS-0512- <b>GS</b>	5-1/4"	12-1/8"	7-5/8"	14-1/2"	1-1/4"	2-3/8"	1/4"
LS-0714- <b>GA</b>	LS-0714- <b>GS</b>	7-1/4"	14-1/4"	9-5/8"	16-5/8"	1-1/4"	2-3/8"	1/4"
LS-0716- <b>GA</b>	LS-0716- <b>GS</b>	7-1/4"	16-1/4"	9-5/8"	18-5/8"	1-1/4"	2-3/8"	1/4"
LS-0718- <b>GA</b>	LS-0718- <b>GS</b>	7-1/4"	18-1/4"	9-5/8"	20-5/8"	1-1/4"	2-3/8"	1/4"
LS-0816- <b>GA</b>	LS-0816- <b>GS</b>	8-1/4"	16-1/4"	10-5/8"	18-5/8"	1-1/4"	2-3/8"	1/4"
LS-0818- <b>GA</b>	LS-0818- <b>GS</b>	8-1/4"	18-1/4"	10-5/8"	20-5/8"	1-1/4"	2-3/8"	1/4"
LS-1020- <b>GA</b>	LS-1020- <b>GS</b>	10-3/8"	20-3/8"	12-7/8"	22-7/8"	1-1/4"	2-1/2"	3/8"
LS-1024- <b>GA</b>	LS-1024- <b>GS</b>	10-3/8"	24-3/8"	12-7/8"	26-7/8"	1-1/4"	2-1/2"	3/8"
LS-1224- <b>GA</b>	LS-1224- <b>GS</b>	12-3/8"	24-3/8"	14-7/8"	26-7/8"	1-1/4"	2-1/2"	3/8"
LS-1228- <b>GA</b>	LS-1228- <b>GS</b>	12-3/8"	28-3/8"	14-7/8"	30-7/8"	1-1/4"	2-1/2"	3/8"



\* **WARNING:** Cancer and Reproductive Harm - [www.P65warnings.ca.gov](http://www.P65warnings.ca.gov) - See page 157 to learn more about California Proposition 65



## Oval Opening Portlights | LSO

- 316 Stainless Steel Formed
- Mirror Polish Finish
- Tempered, Clear Glass
- CA Prop 65\*

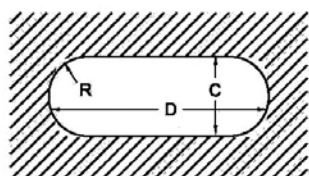
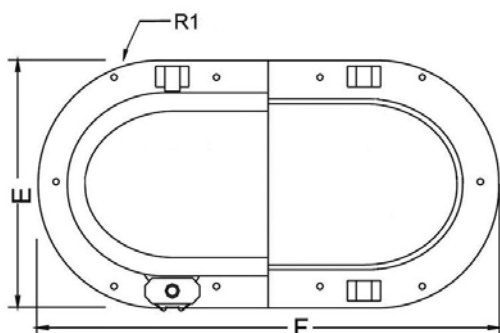

Cut-Out Size (Hole Size) in the Boat

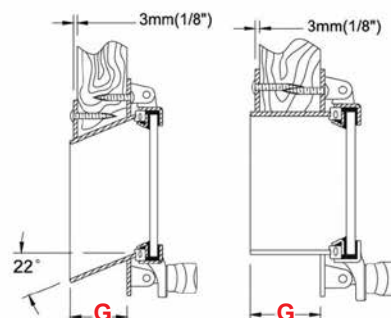

LSO-XXXXA ANGLED SPIGOT LSO-XXXXS STRAIGHT SPIGOT

Please specify "G" dimension.

PART NO. ANGLED	PART NO. STRAIGHT	CUT-OUT SIZE C	CUT-OUT SIZE D	OVERALL SIZE E	OVERALL SIZE F	R	R1	GLASS THK
LSO-0512-GA	LSO-0512-GS	5-1/4"	12-1/8"	7-5/8"	14-1/2"	2-5/8"	3-7/8"	5/16"
LSO-0714-GA	LSO-0714-GS	7-1/4"	14-1/4"	9-5/8"	16-5/8"	3-5/8"	4-7/8"	5/16"
LSO-0716-GA	LSO-0716-GS	7-1/4"	16-1/4"	9-5/8"	18-5/8"	3-5/8"	4-7/8"	5/16"
LSO-0718-GA	LSO-0718-GS	7-1/4"	18-1/4"	9-5/8"	20-5/8"	3-5/8"	4-7/8"	5/16"
LSO-0816-GA	LSO-0816-GS	8-1/4"	16-1/4"	10-5/8"	18-5/8"	4-1/8"	5-3/8"	5/16"
LSO-0818-GA	LSO-0818-GS	8-1/4"	18-1/4"	10-5/8"	20-5/8"	4-1/8"	5-3/8"	5/16"
LSO-1020-GA	LSO-1020-GS	10-3/8"	20-3/8"	12-7/8"	22-7/8"	5-1/8"	6-3/8"	3/8"
LSO-1024-GA	LSO-1024-GS	10-3/8"	24-3/8"	12-7/8"	26-7/8"	5-1/8"	6-3/8"	3/8"
LSO-1224-GA	LSO-1224-GS	12-3/8"	24-3/8"	14-7/8"	26-7/8"	6-1/8"	7-3/8"	3/8"
LSO-1228-GA	LSO-1228-GS	12-3/8"	28-3/8"	14-7/8"	30-7/8"	6-1/8"	7-3/8"	3/8"



\* WARNING: Cancer and Reproductive Harm - [www.P65warnings.ca.gov](http://www.P65warnings.ca.gov) - See page 157 to learn more about California Proposition 65

## Fixed Formed Stainless Portlights

- 316 Stainless Steel Formed Frame For High Grade Strength And Corrosion Resistance
- Model AFLS Is Flush
- Model BFLS Is Raised
- Tempered Glass
- Straight Spigot Only
- Custom Sizes Available
- Standard Spigot Lengths (G): 1-1/4", 1-1/2", 2", 2-1/2", 3", 3-1/2"
- Custom Spigot Sizes Available

## Rectangular Fixed Formed Portlights

- 316 Stainless Steel Formed
- Mirror Polish Finish
- Tempered, Clear Glass
- CA Prop 65\*

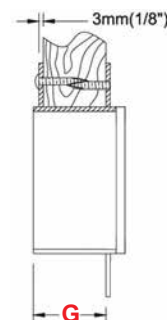
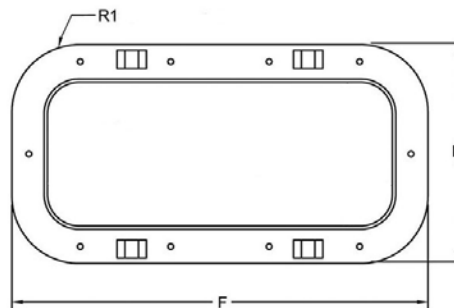
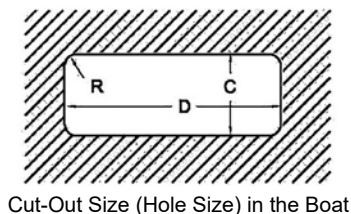

XFLS-XXXXS  
STRAIGHT SPIGOT

Please specify "G" dimension.



PART NO. STRAIGHT	PART NO. STRAIGHT	CUT-OUT SIZE		OVERALL SIZE				GLASS THK
		C	D	E	F	R	R1	
AFLS-0512-GS	BFLS-0512-GS	5-1/4"	12-1/8"	7-5/8"	14-1/2"	1-1/4"	2-3/8"	1/4"
AFLS-0714-GS	BFLS-0714-GS	7-1/4"	14-1/4"	9-5/8"	16-5/8"	1-1/4"	2-3/8"	1/4"
AFLS-0716-GS	BFLS-0716-GS	7-1/4"	16-1/4"	9-5/8"	18-5/8"	1-1/4"	2-3/8"	1/4"
AFLS-0718-GS	BFLS-0718-GS	7-1/4"	18-1/4"	9-5/8"	20-5/8"	1-1/4"	2-3/8"	1/4"
AFLS-0816-GS	BFLS-0816-GS	8-1/4"	16-1/4"	10-5/8"	18-5/8"	1-1/4"	2-3/8"	1/4"
AFLS-0818-GS	BFLS-0818-GS	8-1/4"	18-1/4"	10-5/8"	20-5/8"	1-1/4"	2-3/8"	1/4"
AFLS-1020-GS	BFLS-1020-GS	10-3/8"	20-3/8"	12-7/8"	22-7/8"	1-1/4"	2-1/2"	3/8"
AFLS-1024-GS	BFLS-1024-GS	10-3/8"	24-3/8"	12-7/8"	26-7/8"	1-1/4"	2-1/2"	3/8"
AFLS-1224-GS	BFLS-1224-GS	12-3/8"	24-3/8"	14-7/8"	26-7/8"	1-1/4"	2-1/2"	3/8"
AFLS-1228-GS	BFLS-1228-GS	12-3/8"	28-3/8"	14-7/8"	30-7/8"	1-1/4"	2-1/2"	3/8"



\* WARNING: Cancer and Reproductive Harm - [www.P65warnings.ca.gov](http://www.P65warnings.ca.gov) - See page 157 to learn more about California Proposition 65

## Oval Fixed Formed Portlights

- 316 Stainless Steel Formed
- Mirror Polish Finish
- Tempered, Clear Glass
- CA Prop 65\*

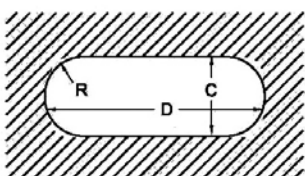

Cut-Out Size (Hole Size) in the Boat

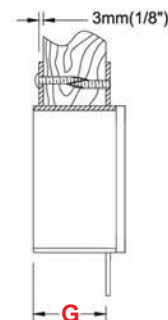
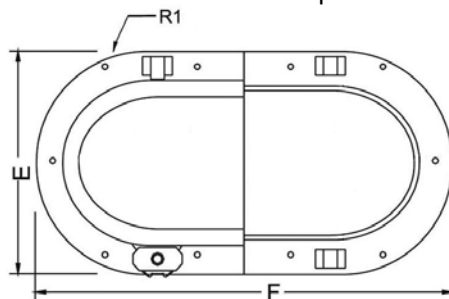
XFLSO-XXXXS  
STRAIGHT SPIGOT

Please specify "G" dimension.



AFLSO



BFLSO

PART NO. STRAIGHT	PART NO. STRAIGHT	CUT-OUT SIZE C	CUT-OUT SIZE D	OVERALL SIZE E	OVERALL SIZE F	R	R1	GLASS THK
AFLSO-0512-GS	BFLSO-0512-GS	5-1/4"	12-1/8"	7-5/8"	14-1/2"	2-5/8"	3-7/8"	1/4"
AFLSO-0714-GS	BFLSO-0714-GS	7-1/4"	14-1/4"	9-5/8"	16-5/8"	3-5/8"	4-7/8"	1/4"
AFLSO-0716-GS	BFLSO-0716-GS	7-1/4"	16-1/4"	9-5/8"	18-5/8"	3-5/8"	4-7/8"	1/4"
AFLSO-0718-GS	BFLSO-0718-GS	7-1/4"	18-1/4"	9-5/8"	20-5/8"	3-5/8"	4-7/8"	1/4"
AFLSO-0816-GS	BFLSO-0816-GS	8-1/4"	16-1/4"	10-5/8"	18-5/8"	4-1/8"	5-3/8"	1/4"
AFLSO-0818-GS	BFLSO-0818-GS	8-1/4"	18-1/4"	10-5/8"	20-5/8"	4-1/8"	5-3/8"	1/4"
AFLSO-1020-GS	BFLSO-1020-GS	10-3/8"	20-3/8"	12-7/8"	22-7/8"	5-1/8"	6-3/8"	3/8"
AFLSO-1024-GS	BFLSO-1024-GS	10-3/8"	24-3/8"	12-7/8"	26-7/8"	5-1/8"	6-3/8"	3/8"
AFLSO-1224-GS	BFLSO-1224-GS	12-3/8"	24-3/8"	14-7/8"	26-7/8"	6-1/8"	7-3/8"	3/8"
AFLSO-1228-GS	BFLSO-1228-GS	12-3/8"	28-3/8"	14-7/8"	30-7/8"	6-1/8"	7-3/8"	3/8"

## Round Fixed Formed Portlights

- 316 Stainless Steel Formed
- Mirror Polish Finish
- Tempered, Clear Glass
- CA Prop 65\*

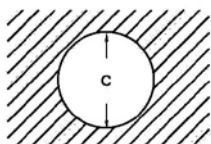

Cut-Out Size (Hole Size) in the Boat

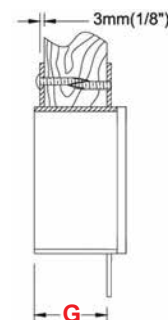
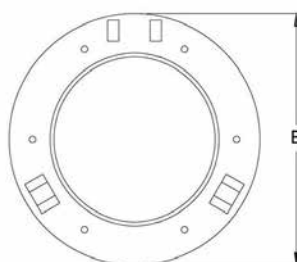
XFLSR-XXXXS  
STRAIGHT SPIGOT

Please specify "G" dimension.



AFLSR



BFLSR

PART NO. STRAIGHT	PART NO. STRAIGHT	CUT-OUT SIZE C	OVERALL SIZE E	GLASS THK
AFLSR-05-GS	BFLSR-05-GS	5-1/4"	7-5/8"	1/4"
AFLSR-06-GS	BFLSR-06-GS	6-1/4"	8-5/8"	1/4"
AFLSR-07-GS	BFLSR-07-GS	7-1/4"	9-5/8"	1/4"
AFLSR-08-GS	BFLSR-08-GS	8-1/4"	10-5/8"	1/4"
AFLSR-10-GS	BFLSR-10-GS	10-3/8"	12-7/8"	3/8"
AFLSR-12-GS	BFLSR-12-GS	12-3/8"	14-7/8"	3/8"
AFLSR-14-GS	BFLSR-14-GS	14-3/8"	16-7/8"	3/8"



\* WARNING: Cancer and Reproductive Harm - www.P65warnings.ca.gov - See page 157 to learn more about California Proposition 65

## Trim Rings

### *Traditional Trim Ring*



### *H Trim Ring*



## Additional Options and Features

### *Spigot Style and Installation*

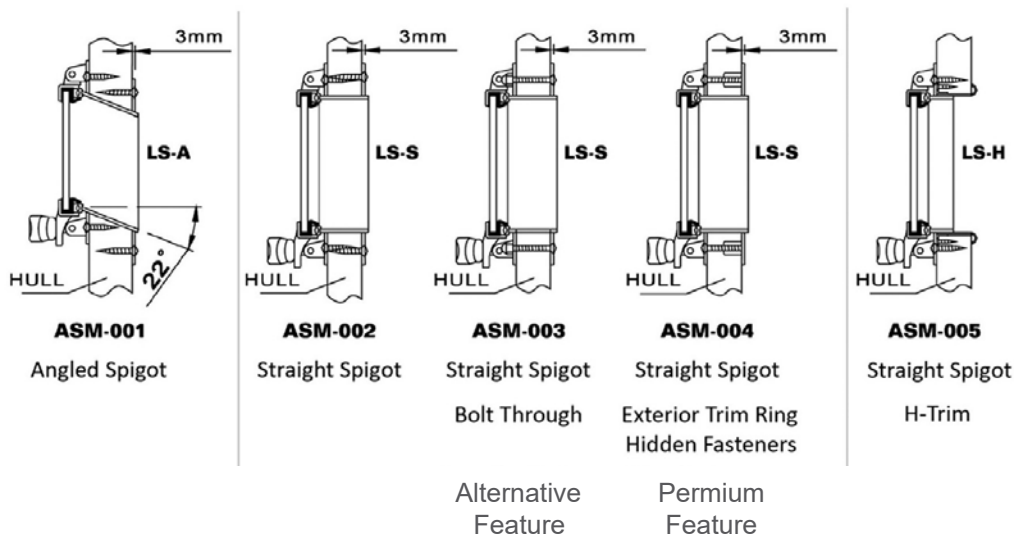

\* **WARNING:** Cancer and Reproductive Harm - [www.P65warnings.ca.gov](http://www.P65warnings.ca.gov) - See page 157 to learn more about California Proposition 65

## Methods of Keeping your Portlight Open

### Traditional

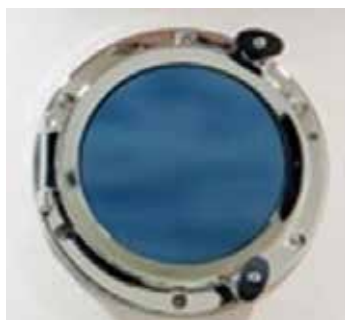

Installed Horizontally



T-Bar Portlight Chain 8130S

### Stay Arms



- Great Alternative For Keeping Portlight Open
- Stay Arms Use Friction Technology
- Open At Different Angles/Positions.

PART NO.	A	B	C
7124	5-13/16"	4"	3-5/8"
7125	6-7/8"	4-1/2"	4-1/8"
7126	8-3/16"	5-1/8"	4-13/16"



Fit Guide:

PART NO.	LS	LSR	LSO	LE
7124	5" x 12"	5"		
	10" x 20" (2pcs)	6"	5" x 12"	7-1/4" x 18"
7125	6" x 14"		6" x 14"	
	7" x 14"		7" x 14"	
	7" x 16"		7" x 16"	
	7" x 18"		7" x 18"	
	8" x 16"	7"	8" x 16"	
	8" x 18"	8"	8" x 18"	
7126		10"		
		12"		
		14"		

### Friction Hinges



### Features

- 316 Marine Grade Stainless Steel
- Engineered With An Internal Adjustable Set-Screw
- Adjust The Set-Screw For More Or Less Resistance
- Open Portlight Then Position At Any Angle
- Full 180 Degree Positioning
- Premium Hinge Option
- Hinge Has Been Crafted With A Smooth Outer Appearance
- No More Hatch Arms, Port Chains Or Port Hooks

Active Harm - [www.P65warnings.ca.gov](http://www.P65warnings.ca.gov) - See page 157 to learn more about California Proposition 65



### Optional Stainless Knob Options



7130

7128

### Alternative Frame Options

Standard deck hatches are made from 316 stainless steel and high polished.  
Optional off-white powder coating or titanium gold plating is available.

### Glass Tint



Clear

Smoked

Light Grey

Blue

Tan

Green

### Frosted Glass

All glass tints can also be frosted for extra privacy.



\* **WARNING:** Cancer and Reproductive Harm - [www.P65warnings.ca.gov](http://www.P65warnings.ca.gov) - See page 157 to learn more about California Proposition 65

## Storm Covers

- Storm Covers for additional safety
- Easily installed and removable.



## Portlight Accessories

### Screens



### Portlight Knob and Pin



P001



P002

### Gasket



7122



7122-B



7122-C

- Replacement Gasket for Man Ship Portlights
- Weather Resistant Neoprene Gasket
- For Portlight Models LS, LSO, LSR, and LE

PART NO.	FOR MODEL	CROSS SECTION	UNIT LENGTH
7122-LS	LS	7/16" x 3/8"	Any Length
7122-LOLR	LSO, LSO, LR, LSR	5/8" x 1/2"	16 ft.
7122-LE	LE	1/2" x 1/2"	4 ft.

For rectangular (LS) portlights larger than 10" x 20", the 7122-LOLR gasket is used.



\* **WARNING:** Cancer and Reproductive Harm - [www.P65warnings.ca.gov](http://www.P65warnings.ca.gov) - See page 157 to learn more about California Proposition 65

## Opening Stamped Stainless Portlights

- 316 Stainless Steel Stamped Frame
- Friction Hinge
- Tempered Glass
- Straight Spigot, H Trim Only
- Standard Listed Sizes Only
- Standard Spigot Lengths (**G**): 1-1/4", 1-1/2", 2", 2-1/2", 3", 3-1/2"
- Custom Spigot Sizes Available
- Available With Storm Cover

CE Approved according to ISO/DIS 12216

- LE, LO, LR type are approved for Area III, IV for craft type "any"

## Round Opening Stamped Portlights | LR

- 316 Stainless Steel Stamped
- Mirror Polish Finish
- Tempered, Clear Glass
- CA Prop 65\*

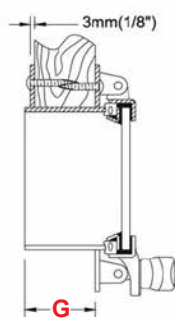
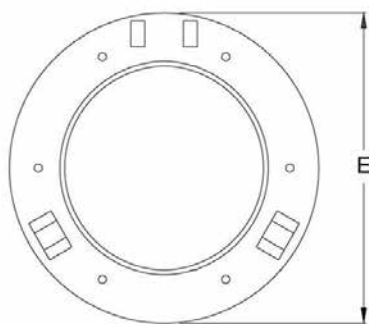

LR-XXXXH  
STRAIGHT SPIGOT

PART NO.	CUT-OUT SIZE C	OVERALL SIZE E	GLASS THICKNESS
LR-05-GH	5-5/8"	7-7/8"	5/16"
LR-06-GH	6-5/8"	8-7/8"	5/16"
LR-07-GH	7-5/8"	9-7/8"	5/16"
LR-08-GH	8-5/8"	10-7/8"	5/16"

Please specify "**G**" dimension.

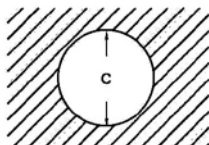

Cut-Out Size (Hole Size) in the Boat



\* **WARNING:** Cancer and Reproductive Harm - [www.P65warnings.ca.gov](http://www.P65warnings.ca.gov) - See page 157 to learn more about California Proposition 65



## Oval Opening Stamped Portlights | LO

- 316 Stainless Steel Stamped
- Mirror Polish Finish
- Tempered, Clear Glass
- CA Prop 65\*

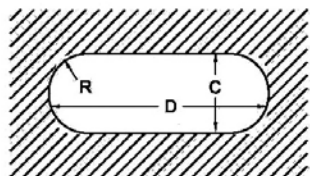

Cut-Out Size (Hole Size) in the Boat

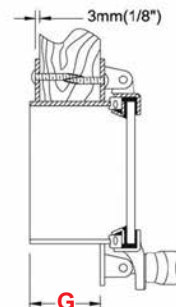
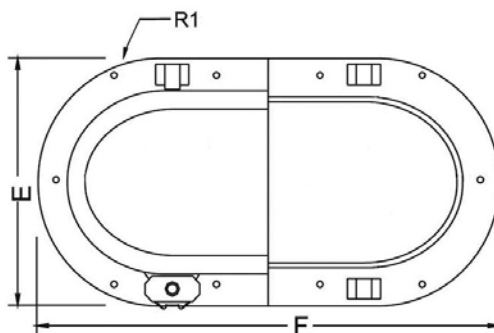

LO-XXXXH  
STRAIGHT SPIGOT

Please specify "G" dimension.

PART NO.	CUT-OUT SIZE		OVERALL SIZE		R	R1	GLASS THK
	C	D	E	F			
LO-0512-GH	5-5/8"	12-5/8"	7-7/8"	14-7/8"	2-5/8"	3-7/8"	5/16"
LO-0614-GH	6-5/8"	14-5/8"	8-7/8"	16-7/8"	3-5/8"	4-7/8"	5/16"
LO-0714-GH	7-5/8"	14-5/8"	9-7/8"	16-7/8"	3-5/8"	4-7/8"	5/16"
LO-0716-GH	7-5/8"	16-5/8"	9-7/8"	18-7/8"	3-5/8"	4-7/8"	5/16"
LO-0718-GH	7-5/8"	18-5/8"	9-7/8"	20-7/8"	3-5/8"	4-7/8"	5/16"
LO-0816-GH	8-5/8"	16-5/8"	10-7/8"	18-7/8"	4-1/8"	5-3/8"	5/16"
LO-0818-GH	8-5/8"	18-5/8"	10-7/8"	20-7/8"	4-1/8"	5-3/8"	5/16"

## Elliptical Opening Stamped Portlights | LE

- 316 Stainless Steel Stamped
- Mirror Polish Finish
- Tempered, Clear Glass
- CA Prop 65\*

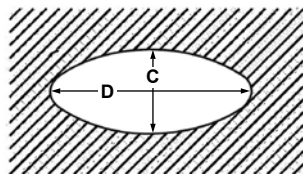

Cut-Out Size (Hole Size) in the Boat

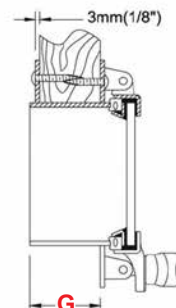
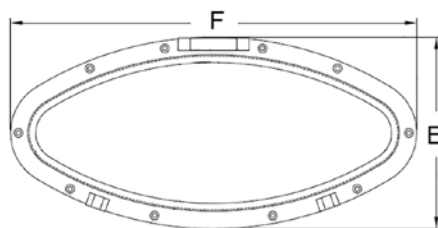

LE-XXXXS  
STRAIGHT SPIGOT

Please specify "G" dimension.

PART NO.	CUT-OUT SIZE		OVERALL SIZE		ACRYLIC THICKNESS
	C	D	E	F	
LE-0718-GH	7-3/8"	18"	9-5/8"	20-3/8"	5/16"



\* WARNING: Cancer and Reproductive Harm - [www.P65warnings.ca.gov](http://www.P65warnings.ca.gov) - See page 157 to learn more about California Proposition 65

## Opening Economy Stainless Portlights

- 316 Stainless Steel Stamped Frame
- Acrylic
- Straight Spigot, H Trim Only
- Standard Listed Sizes Only
- Standard Spigot Lengths (**G**): 1-1/4", 1-1/2", 2", 2-1/2", 3", 3-1/2"
- Custom Spigot Sizes Available
- Screens Are Not Removable

CE Approved according to ISO/DIS 12216

- EE, EO, ER type are approved for Area III, IV for craft type "any"

## Round Opening Economy Portlights

- 316 Stainless Steel Stamped
- Mirror Polish Finish
- Smoked Acrylic
- CA Prop 65\*

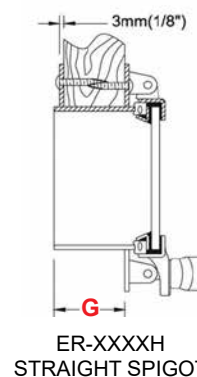
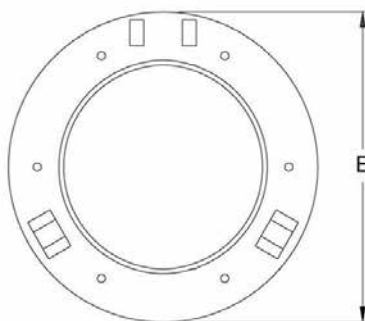
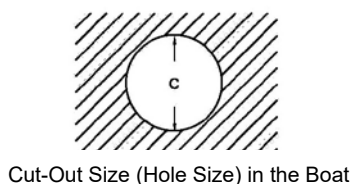

Please specify "**G**" dimension.

PART NO.	CUT-OUT SIZE C	OVERALL SIZE E	GLASS THICKNESS
ER-05- <b>G</b> H	5-5/8"	7-7/8"	5/16"
ER-06- <b>G</b> H	6-5/8"	8-7/8"	5/16"
ER-07- <b>G</b> H	7-5/8"	9-7/8"	5/16"
ER-08- <b>G</b> H	8-5/8"	10-7/8"	5/16"



\* **WARNING:** Cancer and Reproductive Harm - [www.P65warnings.ca.gov](http://www.P65warnings.ca.gov) - See page 157 to learn more about California Proposition 65

## Oval Opening Economy Portlights

- 316 Stainless Steel Stamped
- Mirror Polish Finish
- Smoked Acrylic
- CA Prop 65\*

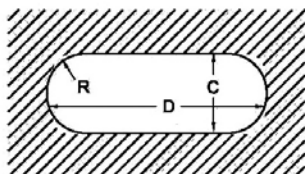

Cut-Out Size (Hole Size) in the Boat

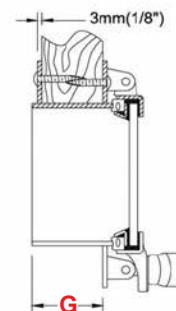
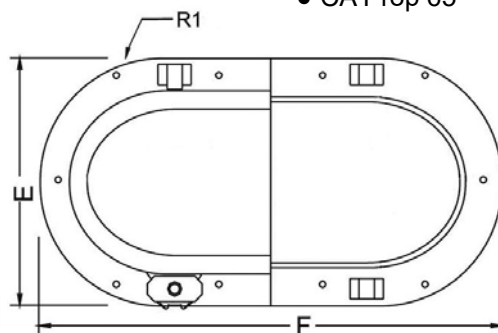

EO-XXXXH  
STRAIGHT SPIGOT

Please specify "G" dimension.

PART NO.	CUT-OUT SIZE		OVERALL SIZE			GLASS	
	C	D	E	F	R	R1	THK
EO-0512-GH	5-3/8"	12-3/8"	7-7/8"	14-7/8"	2-5/8"	3-7/8"	5/16"
EO-0614-GH	6-3/8"	14-3/8"	8-7/8"	16-7/8"	3-5/8"	4-7/8"	5/16"
EO-0714-GH	7-3/8"	14-3/8"	9-7/8"	16-7/8"	3-5/8"	4-7/8"	5/16"
EO-0716-GH	7-3/8"	16-3/8"	9-7/8"	18-7/8"	3-5/8"	4-7/8"	5/16"
EO-0718-GH	7-3/8"	18-3/8"	9-7/8"	20-7/8"	3-5/8"	4-7/8"	5/16"
EO-0816-GH	8-3/8"	16-3/8"	10-7/8"	18-7/8"	4-1/8"	5-3/8"	5/16"
EO-0818-GH	8-3/8"	18-3/8"	10-7/8"	20-7/8"	4-1/8"	5-3/8"	5/16"

## Elliptical Opening Economy Portlights

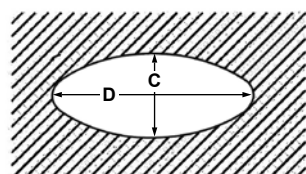
- 316 Stainless Steel Stamped
- Mirror Polish Finish
- Smoked Acrylic
- CA Prop 65\*

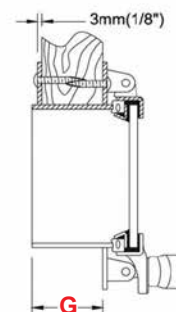
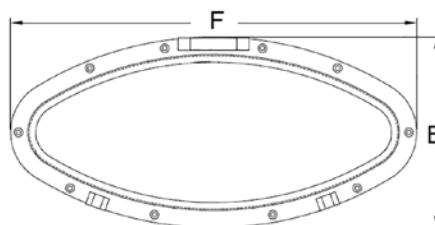

Cut-Out Size (Hole Size) in the Boat

EE-XXXXS  
STRAIGHT SPIGOT

Please specify "G" dimension.

PART NO.	CUT-OUT SIZE		OVERALL SIZE		ACRYLIC THICKNESS
	C	D	E	F	
EE-0718-GH	7-3/8"	18"	9-5/8"	20-3/8"	5/16"



\* WARNING: Cancer and Reproductive Harm - www.P65warnings.ca.gov - See page 157 to learn more about California Proposition 65

## Fixed Stamped Stainless Portlights

- 316 Stainless Steel Stamped Frame
- Tempered Glass
- Straight Spigot, H Trim Only
- Standard Listed Sizes Only
- Standard Spigot Lengths (**G**): 1-1/4", 1-1/2", 2", 2-1/2", 3", 3-1/2"
- Custom Spigot Sizes Available
- CA Prop 65\*

## Round Fixed Stamped Portlights

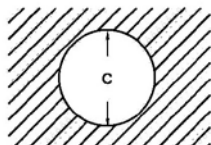

Cut-Out Size (Hole Size) in the Boat

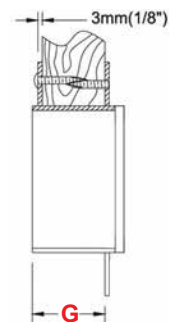
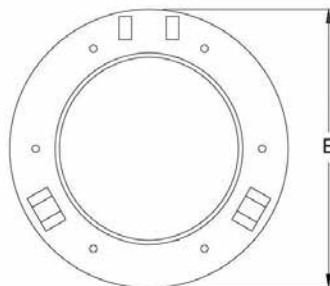

FR-XXXXH  
STRAIGHT SPIGOT

Please specify "**G**" dimension.



PART NO.	CUT-OUT SIZE C	OVERALL SIZE E	GLASS THICKNESS
FR-05- <b>G</b> H	5-3/8"	7-7/8"	5/16"
FR-06- <b>G</b> H	6-3/8"	8-7/8"	5/16"
FR-07- <b>G</b> H	7-3/8"	9-7/8"	5/16"
FR-08- <b>G</b> H	8-3/8"	10-7/8"	5/16"



\* **WARNING:** Cancer and Reproductive Harm - [www.P65warnings.ca.gov](http://www.P65warnings.ca.gov) - See page 157 to learn more about California Proposition 65

## Oval Fixed Stamped Portlights

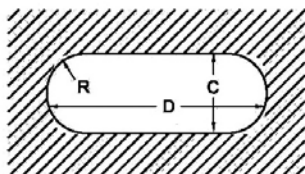

Cut-Out Size (Hole Size) in the Boat

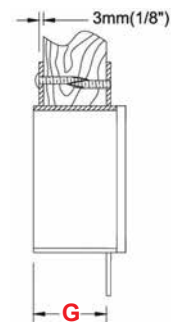
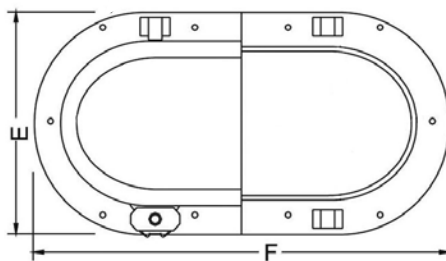

FO-XXXXH  
STRAIGHT SPIGOT

Please specify "G" dimension.

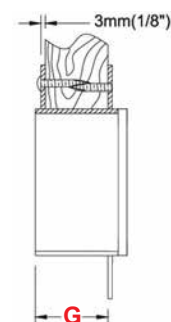
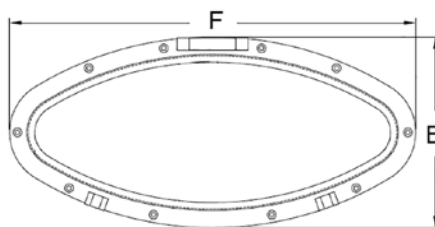

PART NO.	CUT-OUT SIZE		OVERALL SIZE		GLASS THK
	C	D	E	F	
FO-0512-GH	5-3/8"	12-3/8"	7-7/8"	14-7/8"	1/4"
FO-0614-GH	6-3/8"	14-3/8"	8-7/8"	16-7/8"	1/4"
FO-0714-GH	7-3/8"	14-3/8"	9-7/8"	16-7/8"	1/4"
FO-0716-GH	7-3/8"	16-3/8"	9-7/8"	18-7/8"	1/4"
FO-0718-GH	7-3/8"	18-3/8"	9-7/8"	20-7/8"	1/4"
FO-0816-GH	8-3/8"	16-3/8"	10-7/8"	18-7/8"	1/4"
FO-0818-GH	8-3/8"	18-3/8"	10-7/8"	20-7/8"	1/4"

## Elliptical Fixed Stamped Portlight

FE-XXXXH  
STRAIGHT SPIGOT

Please specify "G" dimension.

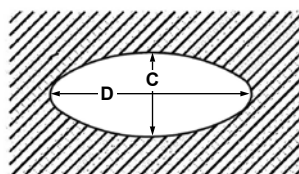

Cut-Out Size (Hole Size) in the Boat

PART NO.	CUT-OUT SIZE		OVERALL SIZE		ACRYLIC THICKNESS
	C	D	E	F	
FE-0718-GH	7-3/8"	18"	9-5/8"	20-3/8"	1/4"



\* WARNING: Cancer and Reproductive Harm - www.P65warnings.ca.gov - See page 157 to learn more about California Proposition 65



## Stainless Windows

- Available In 316 Stainless Formed
- Fixed, Hinged, And Sliding Windows
- Custom Windows Can Be Done To Your Specifications
- No Exposed Seams Or Fasteners
- Channels Of Sliding Windows Ensure Proper Drainage
- Easy Assembly For Glass Service
- CA Prop 65\*

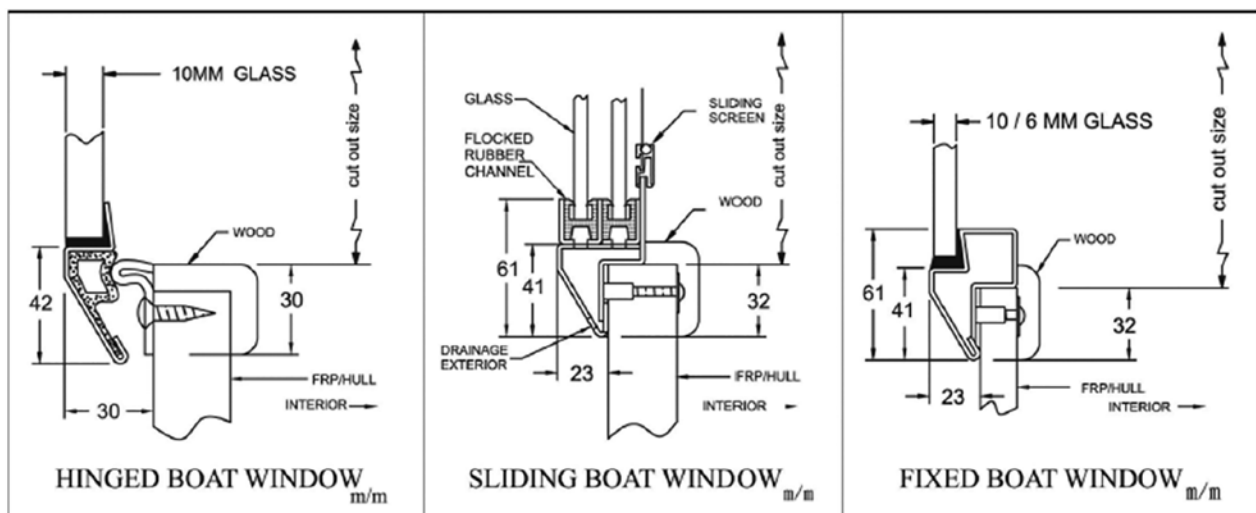

## Automatic Sliding Windows

- Aluminum 65061T5 With Black Powder Coating
- 24-12V Motor With Stainless Steel Gears
- 5 mm Tempered Glass
- Custom Designed. Please Provide The A1, A2, B, And R Cut-Out Size
- CA Prop 65\*

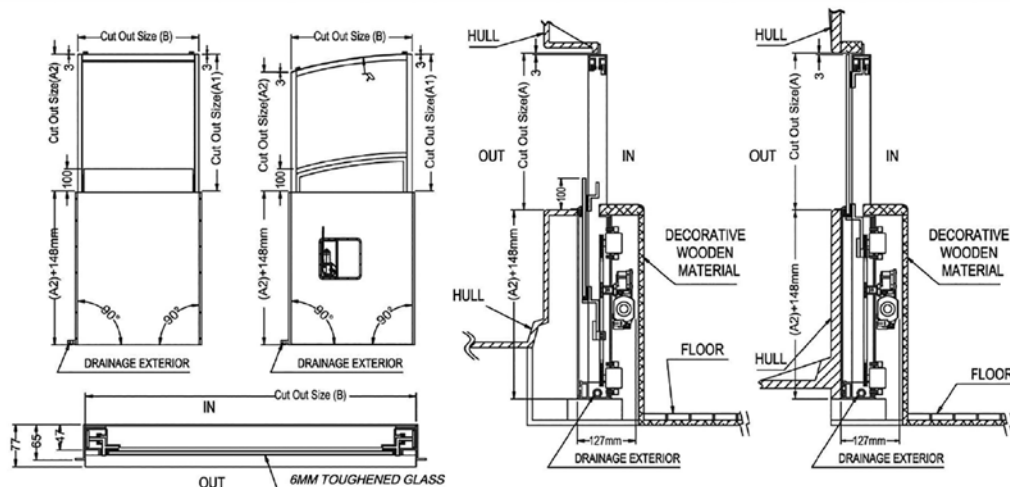

**WARNING:** Cancer and reproductive harm - www.P65warnings.ca.gov - see page 107 to learn more about California Proposition 65

## Automatic Opening Windows

- 316 Stainless Steel
- Polished Finish, Black Or White Powder Coating Available
- 5 mm Tempered Glass
- 24-12V Motor With Stainless Steel Gears
- Custom Designed. Please Provide The A And B Cut-Out Size
- CA Prop 65\*

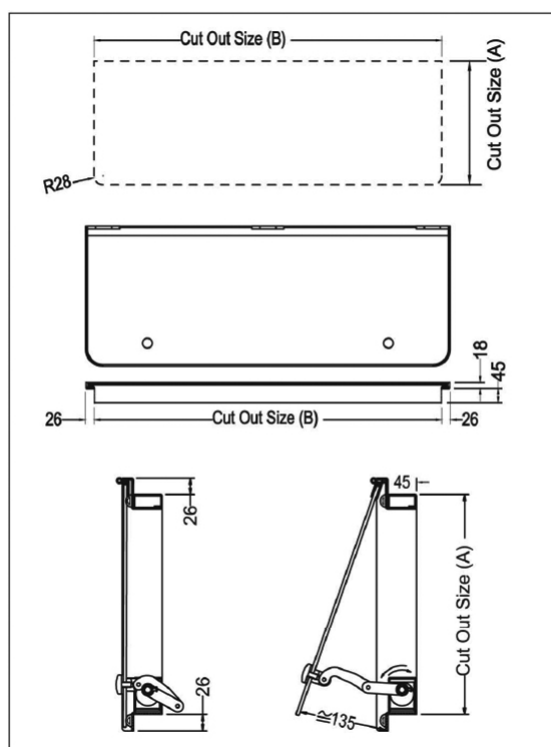

\* **WARNING:** Cancer and Reproductive Harm - [www.P65warnings.ca.gov](http://www.P65warnings.ca.gov) - See page 157 to learn more about California Proposition 65



## Companionway Doors

- 316 Stainless steel Formed for High Grade Strength and Corrosion Resistance
- Polished To A Mirror Finish
- Available in acrylic 12 mm (tinted tan), or tempered glass 10 mm (tinted tan, green, blue, clear)
- Multiple Layout and Custom Configurations
- Ball bearing door slides
- Weathertight
- CA Prop 65\*

### Sliding Companionway Door

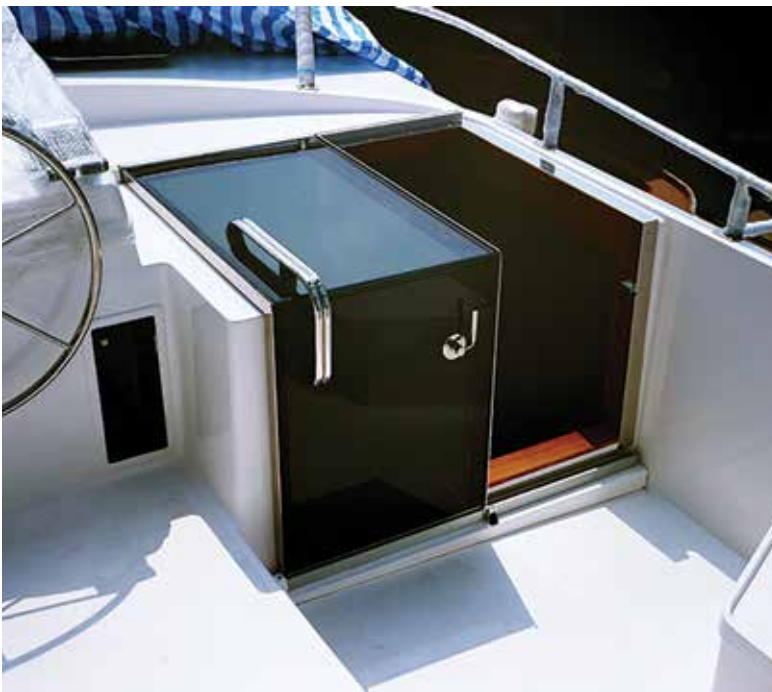

#### Configurations

To quote, please provide the model number and cut-out size A and B

- Available in acrylic 12 mm (tinted tan), or tempered glass 10 mm (tinted tan, green, blue, clear)
- Available as left and right sliding

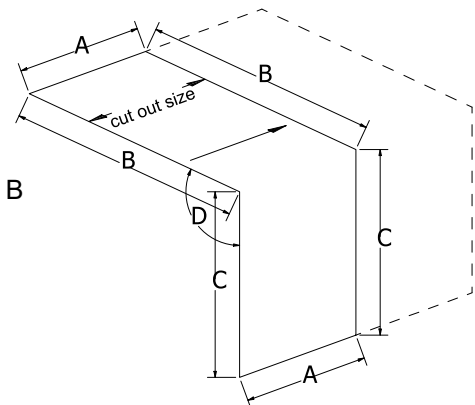

\* WARNING: Cancer and Reproductive Harm - [www.P65warnings.ca.gov](http://www.P65warnings.ca.gov) - See page 157 to learn more about California Proposition 65

## Hinged Companionway Door

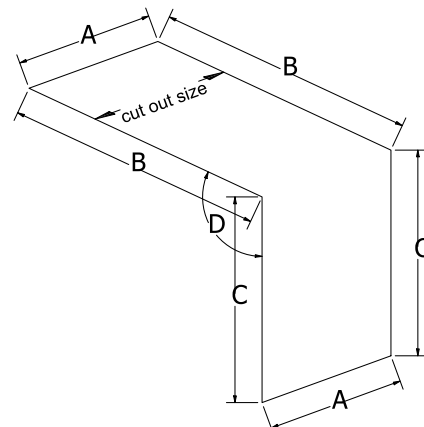

### Configurations

To quote, please provide the model number and cut-out size A and B

- Available in acrylic 12 mm (tinted tan), or tempered glass 10 mm (tinted tan, green, blue, clear)
- Available as left and right hand opening

## Sliding Companionway Hatch

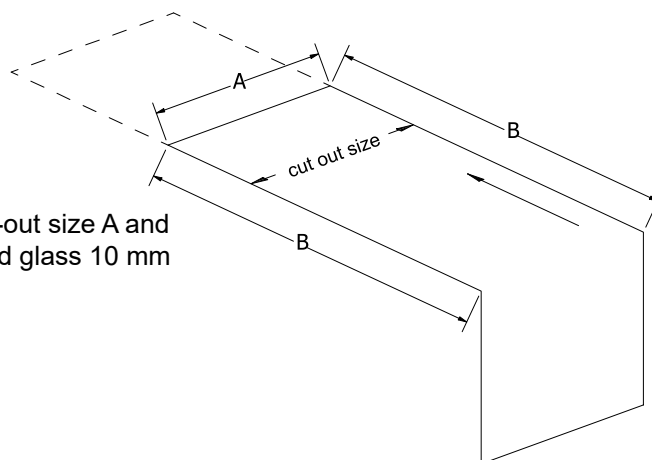

### Configurations

To quote, please provide the model number and cut-out size A and B

- Available in acrylic 12 mm (tinted tan), or tempered glass 10 mm (tinted tan, green, blue, clear)
- Quote will include the tracks



\* **WARNING:** Cancer and Reproductive Harm - [www.P65warnings.ca.gov](http://www.P65warnings.ca.gov) - See page 157 to learn more about California Proposition 65

## Presenting the craftsmanship and quality of Man Ship saloon doors



## Flush Saloon Doors

- 316 Stainless Steel Formed For High Grade Strength And Corrosion Resistance
- Polished To A Mirror Finish
- Tempered Glass From 8 mm To 12 mm Depending On The Design
- Multiple Layout And Custom Configurations
- Trioving Locks And Latches From Norway. Designed To Withstand The Marine Elements.
- Weathertight
- Straight Or Angled Frames Available
- CA Prop 65\*

## Special Features

- Adjustable Door Rollers – Each door pane has 4 adjustable rollers at each corner. So when a boat flexes in the water compared to being on land in the shop, you will be able to make these types of critical adjustments to ensure a smooth operation.



- Safety Stop Mechanism – All of our doors have a safety stop mechanism of about 9.5". It is a manual latch which ensures the safety mechanism is always set. And when it's time to close the door, the user will naturally turn the handle which will lift the safety latch.



\* **WARNING:** Cancer and Reproductive Harm - [www.P65warnings.ca.gov](http://www.P65warnings.ca.gov) - See page 157 to learn more about California Proposition 65



## Configurations

To quote, please provide the model number and cut-out size A and B

**MODEL: F100 Single Sliding**

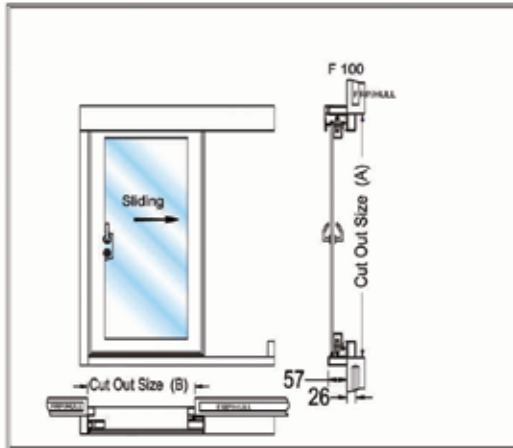

**MODEL: F100 Two Sliding  
A100 Two Sliding**

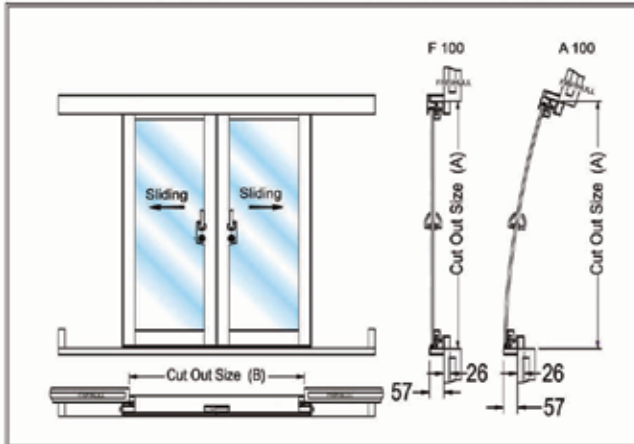

**MODEL: F200 One Fixed, One Sliding  
A200 One Fixed, One Sliding**

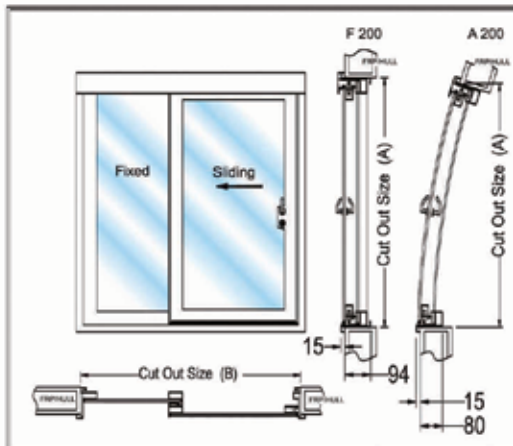

**MODEL: F200 Two Fixed, Two Sliding  
A200 Two Fixed, Two Sliding**

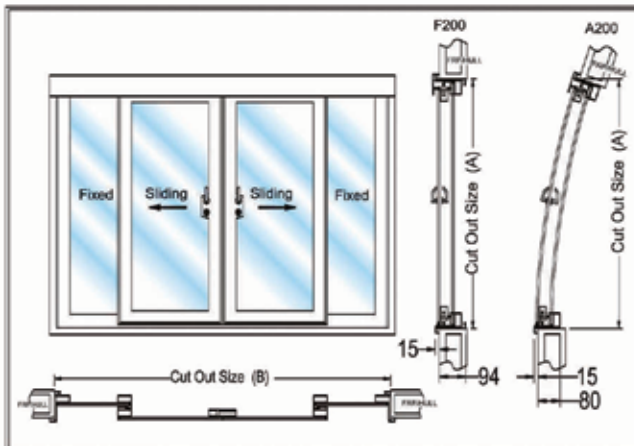

**MODEL: F300 Two Sliding  
A300 Two Sliding**

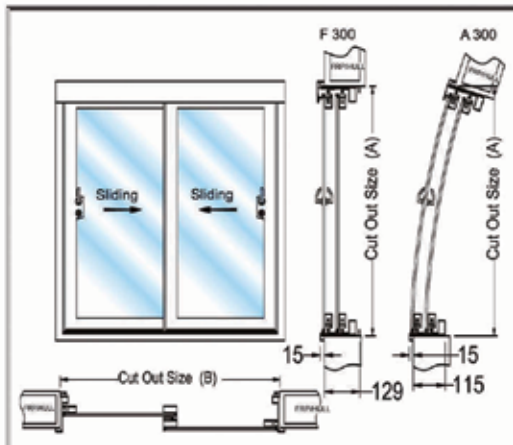

**MODEL: F400 One Fixed, Two Sliding**

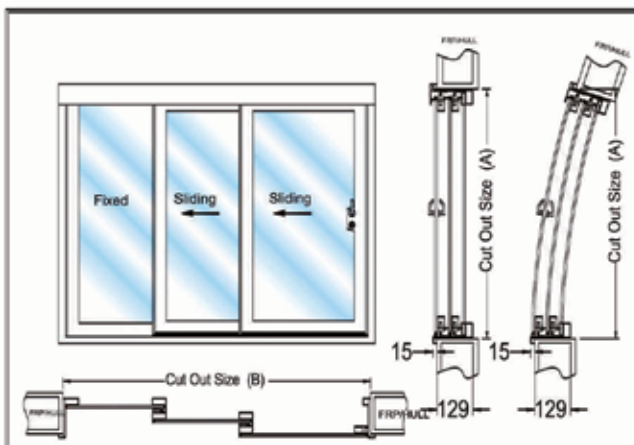

## Curved Saloon Doors

- 316 Stainless Steel Formed For High Grade Strength And Corrosion Resistance
- Polished To A Mirror Finish
- Tempered Glass From 8 mm To 12 mm Depending On The Design
- Multiple Layout And Custom Configurations
- Trioving Locks And Latches From Norway. Designed To Withstand The Marine Elements.
- Weathertight
- CA Prop 65\*

## Special Features

- Adjustable Door Rollers – Each door pane has 4 adjustable rollers at each corner. So when a boat flexes in the water compared to being on land in the shop, you will be able to make these types of critical adjustments to ensure a smooth operation.



- Safety Stop Mechanism – All of our doors have a safety stop mechanism of about 9.5". It is a manual latch which ensures the safety mechanism is always set. And when it's time to close the door, the user will naturally turn the handle which will lift the safety latch.



\* **WARNING:** Cancer and Reproductive Harm - [www.P65warnings.ca.gov](http://www.P65warnings.ca.gov) - See page 157 to learn more about California Proposition 65

## Configurations

To quote, please provide the model number and cut-out size A and B

**R100: 2 sliding doors**

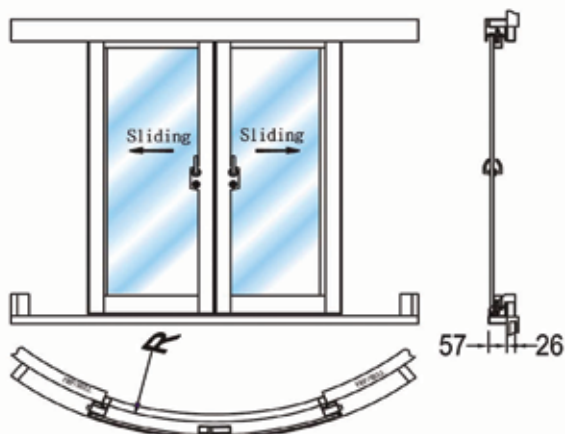

**R200: 1 fixed & 1 sliding doors**

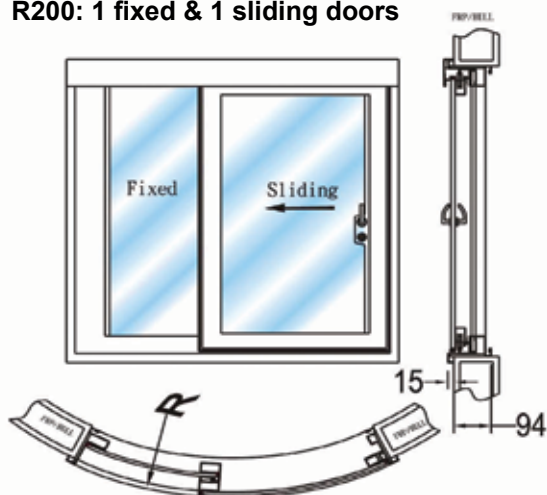

**R200: 2 fixed & 2 sliding doors**

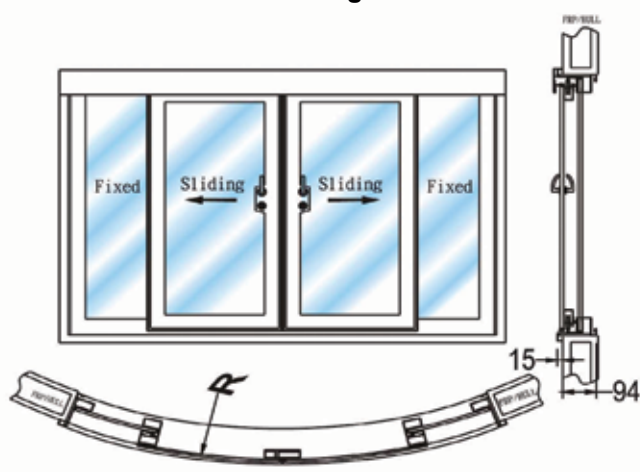

**R300: 2 sliding doors**

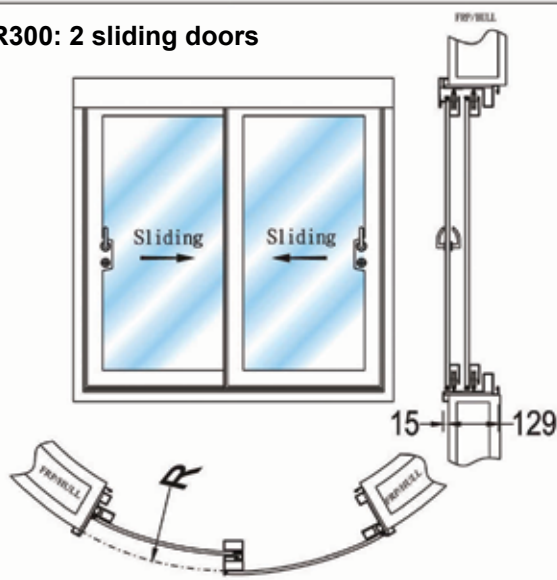

**R300: 1 fixed & 2 sliding doors**

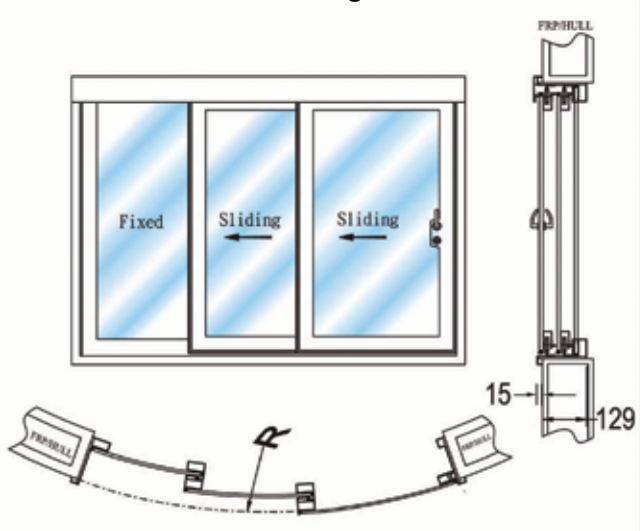

\* WARNING: Cancer and Reproductive Harm - [www.P65warnings.ca.gov](http://www.P65warnings.ca.gov) - See page 157 to learn more about California Proposition 65



## Swing Saloon Doors and Windows

- 316 Stainless Steel Formed For High Grade Strength And Corrosion Resistance
- Polished To A Mirror Finish
- Tempered Glass From 8 mm To 12 mm Depending On The Design
- Multiple Layout And Custom Configurations
- Trioving Locks And Latches From Norway. Designed To Withstand The Marine Elements.
- Weathertight
- CA Prop 65\*



\* **WARNING:** Cancer and Reproductive Harm - [www.P65warnings.ca.gov](http://www.P65warnings.ca.gov) - See page 157 to learn more about California Proposition 65

## Configurations

To quote, please provide the model number and cut-out size A and B

### MODEL: OL100 Two Open

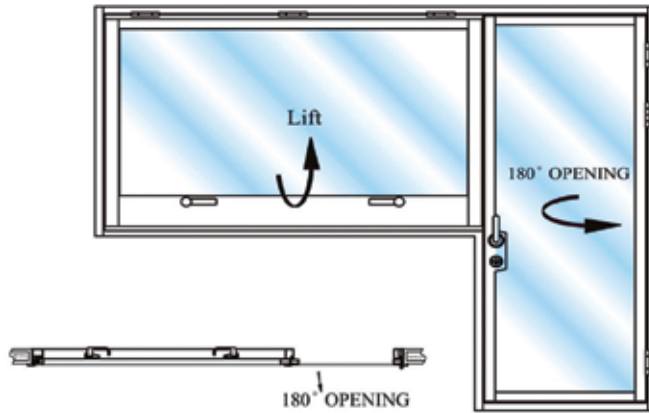

### MODEL: SFL100OL100

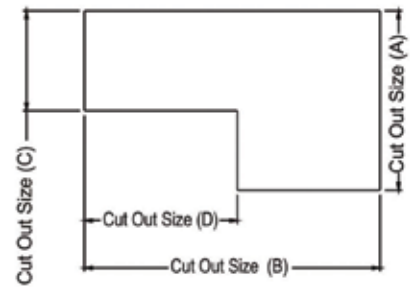

### MODEL: SFL100 One Open, One Sliding, One Fixed

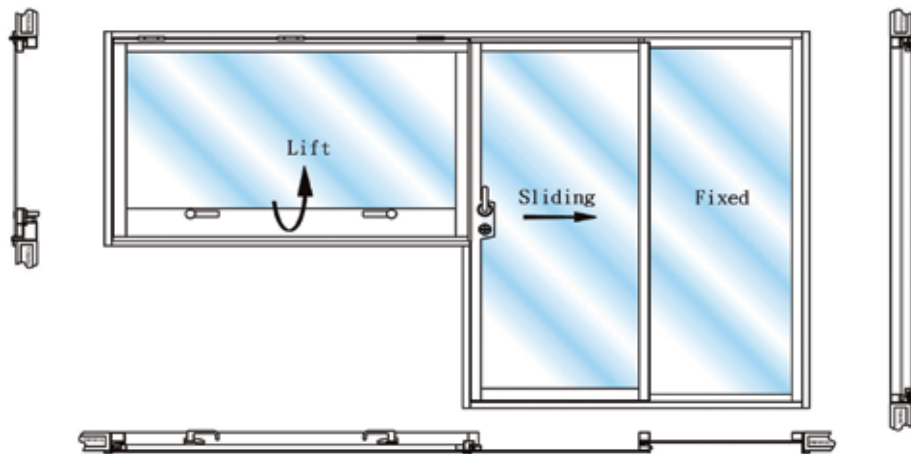

\* **WARNING:** Cancer and Reproductive Harm - [www.P65warnings.ca.gov](http://www.P65warnings.ca.gov) - See page 157 to learn more about California Proposition 65

## Bronze Round Trim Ring



- Sold by Each
- Bronze Cast
- CA Prop 65\*

PART NO.	A	B	SCREW SIZE	FASTENER
1193B	4-1/2"	5-1/2"	1/4"	#8 FH
1197B	6-7/8"	8-1/8"	1/4"	#12 FH

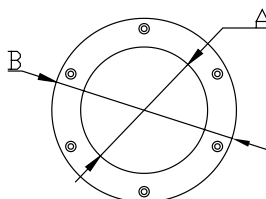

## Portlight Chain with T-Bar



- Sold by Each
- 316 Stainless Steel Cast
- Fits #6 FH Fastener
- CA Prop 65\*

PART NO.	A	DESCRIPTION
8130S	8"	Chrome-Plated Brass T-Bar Portlight Chain

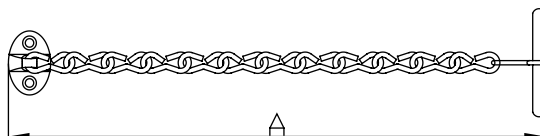

## Swim Platform Mounting Bracket



- Sold by Each
- 304 Stainless Steel Stamped
- Fits 1/4" FH Fastener
- CA Prop 65\*

PART NO.	A	B	C	TUBE	D
7990S	6"	1-1/2"	12"	7/8"	12°
7991S	6"	1-1/2"	12"	7/8"	16°
7992S	9"	1-1/2"	17"	7/8"	12°
7993S	9"	1-1/2"	17"	7/8"	16°

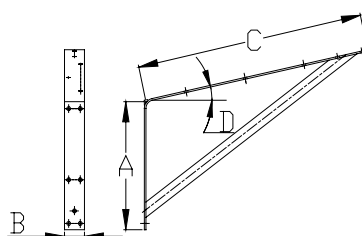

\* **WARNING:** Cancer and Reproductive Harm - [www.P65warnings.ca.gov](http://www.P65warnings.ca.gov) - See page 157 to learn more about California Proposition 65

## Boat Hook Clip



- Sold by Pair
- 304 Stainless Steel Stamped
- CA Prop 65\*

PART NO.	A	B	C	D	FASTENER
2938SS	3/4" to 1"	1-11/16"	7/16"	1-3/8"	#6 PH
2939SS	1" to 1-1/4"	2-3/8"	3/4"	1-13/16"	#6 PH

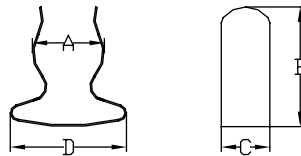

## Boat Hook Bracket



- Sold by Pair
- 304 Stainless Steel Stamped
- Fits #12 FH Fastener
- CA Prop 65\*

PART NO.	A	B	C
7715S	1"	1"	4"

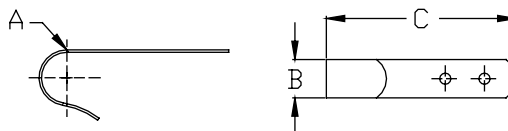

## Ring Buoy Hook Bracket



- Sold by Each
- 304 Stainless Steel Stamped
- Fits #12 FH Fastener
- CA Prop 65\*

PART NO.	A	B	C
7716S	4"	3/4"	7-3/16"

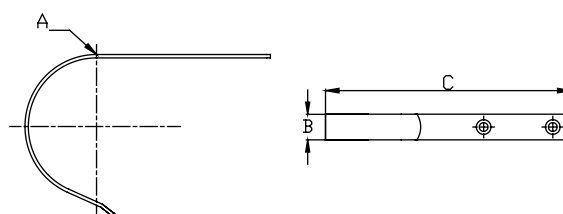

## Outboard Motor Bracket



- Sold by Each
- 304 Stainless Steel Fabricated
- Always use a safety chain or cable to secure the motor
- CA Prop 65\*

PART NO.	A	B	C	D	HP RATING	WEIGHT LIMIT
5100	10-3/8"	8-1/4"	8"	8-5/8"	To 20 HP	90 lbs.

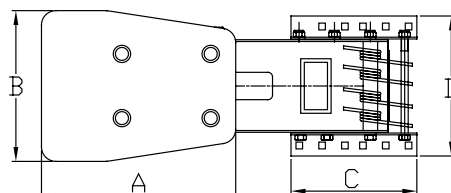

## Lifeline Pelican Hook



- Sold by Each
- 316 Stainless Steel Cast
- CA Prop 65\*

PART NO.	A	B	C	D	TYPE	THREAD
6420S	1/8"	4-27/32"	2-3/4"	1/2"	Machine Swage	1/4-28 RH
6421S	1/8"	4-27/32"	2-3/4"	1/2"	Hand Crimp	1/4-28RH
6422S	3/16"	5-27/32"	3-3/4"	9/16"	Machine Swage	5/16-24RH

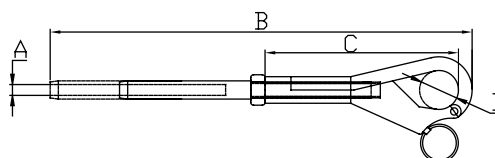

\* **WARNING:** Cancer and Reproductive Harm - [www.P65warnings.ca.gov](http://www.P65warnings.ca.gov) - See page 157 to learn more about California Proposition 65

## Drink Holder



- Sold by Each
- 316 Stainless Steel Cast
- Fits 1/4" 20 Fastener
- Bottom Mounted
- CA Prop 65\*

PART NO.	HOLDS	A	B	C
56220S	1 Cup	2-25/32"	3-27/32"	4-5/32"
56222S	2 Cups	2-25/32"	8"	8-1/8"
56224S	3 Cups	2-25/32"	4-1/4"	12-1/2"

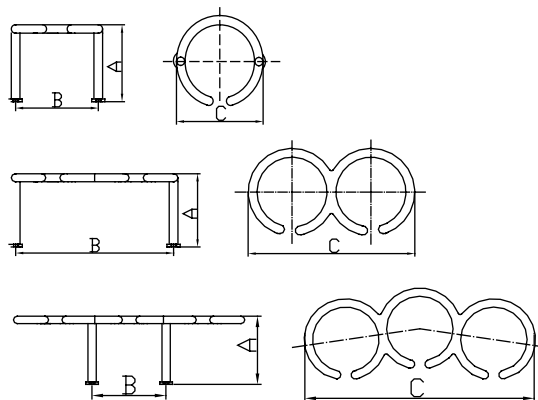

## Studded Drink Holder



- Sold by Each
- 316 Stainless Steel Cast
- Fits 1/4" Nut Fastener
- CA Prop 65\*

PART NO.	HOLDS	A	B	C	D
56320S	1 Cup	2-3/4"	3-7/8"	4-5/32"	2-1/8"
56322S	2 Cups	2-3/4"	8-1/16"	8-3/8"	2-1/8"
56324S	3 Cups	2-3/4"	4-3/16"	12-1/4"	2-1/8"

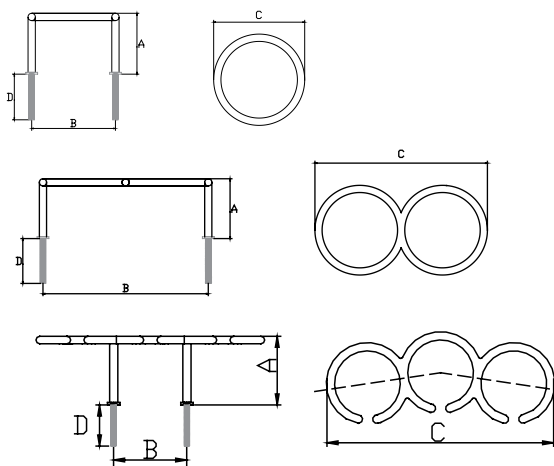

\* WARNING: Cancer and Reproductive Harm - [www.P65warnings.ca.gov](http://www.P65warnings.ca.gov) - See page 157 to learn more about California Proposition 65

## Recessed Drink Holder, with Drain Fitting



- Sold by Each
- 304 Stainless Steel Drawn
- Flush Mounted
- Nylon Hose Barb for 3/8" Hose
- Self-Adhesive Gasket Under Rim
- CA Prop 65\*

PART NO.	A	B	C	D	E
56228S	4-1/4"	3-1/2"	4-3/8"	5/8"	2-11/16"

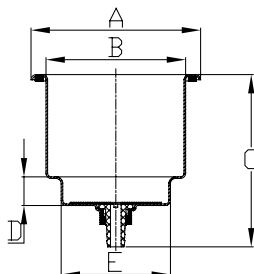

## Recessed Drink Holder, Closed Bottom



- Sold by Each
- 304 Drawn Stainless Steel
- Flush Mount
- Closed, Black Foam Bottom
- Self-Adhesive Gasket Under Rim
- CA Prop 65\*

PART NO.	A	B	C	D	E
56229S	4.-1/4"	3-1/2"	3-1/4"	5/8"	2-11/16"

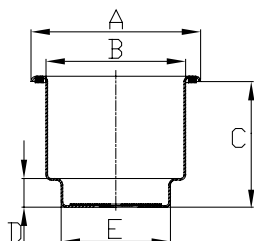

## Towel Ring



- Sold by Each
- 304 Stainless Steel Stamped
- CA Prop 65\*

PART NO.	A	B
8001S	6"	2-5/16"

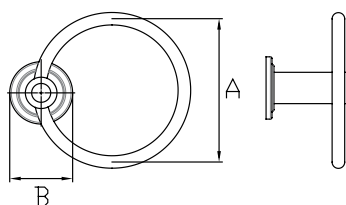

\* **WARNING:** Cancer and Reproductive Harm - [www.P65warnings.ca.gov](http://www.P65warnings.ca.gov) - See page 157 to learn more about California Proposition 65



## Towel Bar



- Sold by Each
- 304 Stainless Steel Tubing
- CA Prop 65\*

PART NO.	A	B	C
8005S	18"	19-11/16"	2"

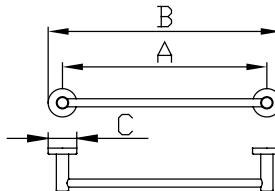

## Toilet Paper Holder with Cover



- Sold by Each
- 304 Stainless Steel Stamped
- CA Prop 65\*

PART NO.	A	B	C
8003S	4-5/8"	4-3/16"	2-1/8"

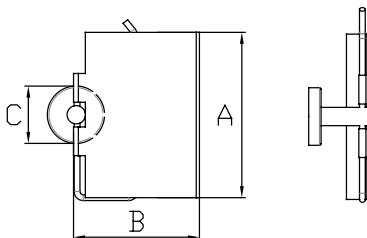

## Wall Mounted Vanity Mirror



- Sold by Each
- Chrome-Plated Brass
- CA Prop 65\*

PART NO.	A	B	C	D
8004BC	8"	11-7/8"	2"	4-3/4"

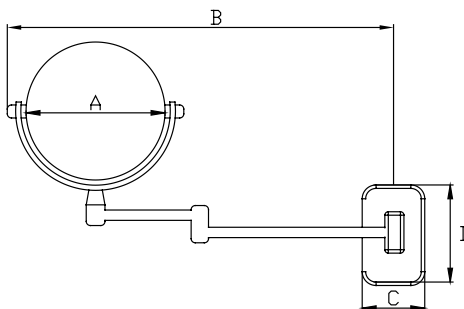

 **\* WARNING:** Cancer and Reproductive Harm - [www.P65warnings.ca.gov](http://www.P65warnings.ca.gov) - See page 157 to learn more about California Proposition 65

## Incandescent Dome Light



- Sold by Each
- 304 Stainless Steel Stamped Frame
- Fits #6 RH Fastener
- 12V 15W
- CA Prop 65\*

PART NO.	A	B	C
2126S	3-7/8"	5-1/2"	2"
2124S	4-5/8"	6-7/8"	2-5/16"

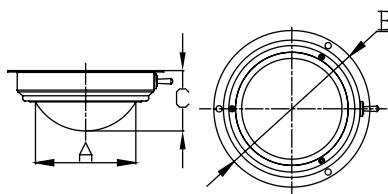

## Incandescent Day/Night Dome Light



- Sold by Each
- 304 Stainless Steel Stamped Frame
- Fits #6 RH Fastener
- 12V 15W
- Clear and Red Bulb
- CA Prop 65\*

PART NO.	A	B	C
2124SD	4-5/8"	6-7/8"	2-5/16"

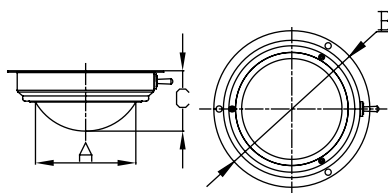

\* **WARNING:** Cancer and Reproductive Harm - [www.P65warnings.ca.gov](http://www.P65warnings.ca.gov) - See page 157 to learn more about California Proposition 65

## Heavy Duty 4-way Ratchet Mount



- Sold by Each
- 316 Stainless Steel Cast
- Fits 1/4" FH Fastener
- Standard 1"-14 Male Thread
- Through-Hole for VHF or GPS Cable
- CA Prop 65\*

PART NO.	A	B	C
6520S	3-3/4"	2-1/4"	6"

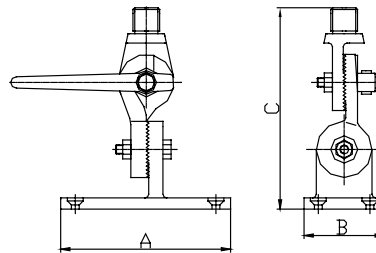

## Economy 4-way Ratchet Mount



- Sold by Each
- 316 Stainless Steel Cast
- Standard 1"-14 Male Thread
- Fits 1/4" FH Fastener
- CA Prop 65\*

PART NO.	A	B	C
6508S	3-5/8"	2-9/16"	4-1/2"

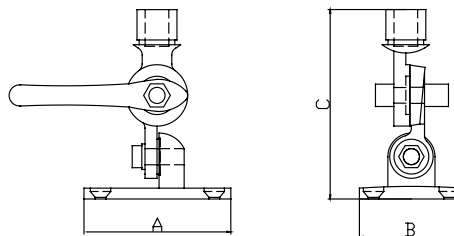

\* WARNING: Cancer and Reproductive Harm - [www.P65warnings.ca.gov](http://www.P65warnings.ca.gov) - See page 157 to learn more about California Proposition 65

## Flag Pole

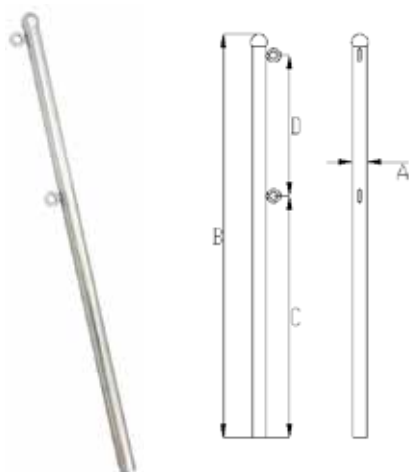

- Sold by Each
- 304 Stainless Steel Tubing
- CA Prop 65\*

PART NO.	A	B	C	D
6144S	1"	30"	16.43"	12"

## Top Mount Flag Pole Holder



- Sold by Each
- 316 Stainless Steel Cast
- No drain hole
- Has 2 drainage slots
- CA Prop 65\*

PART NO.	A	B	C	ANGLE	DRAINAGE
6141S	1"	2-5/8"	2"	15°	Yes
6140S	1-1/4"	2-3/4"	2-1/2"	15°	Yes

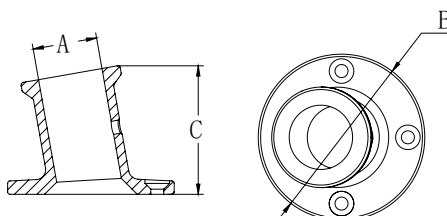

## Top Mount Flag Pole Holder with Knob



- Sold by Each
- 316 Stainless Steel Cast
- Has 2 drainage slots
- CA Prop 65\*

PART NO.	A	B	C	ANGLE	DRAINAGE
6147S	1-1/4"	2-13/16"	2-1/4"	15°	Yes

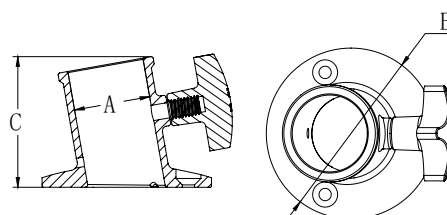

\* **WARNING:** Cancer and Reproductive Harm - [www.P65warnings.ca.gov](http://www.P65warnings.ca.gov) - See page 157 to learn more about California Proposition 65

## Rail Mounted Flag Pole Holder



- Sold by Each
- 316 Stainless Steel Cast
- CA Prop 65\*

PART NO.	A	B	C	D
6149S	1"	7/8" ~ 1"	3"	3"
6150S	1"	1-1/8" ~ 1-1/4"	3"	3-7/16"

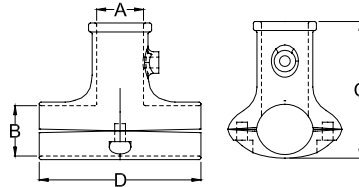

## Flush Flag Pole Holder, 25 Deg



- Sold by Each
- 316 Stainless Steel Cast
- No Drain Hole
- CA Prop 65\*

PART NO.	A	B	C	ANGLE	DRAINAGE
6143S	1"	2-3/4"	2-1/4"	25°	No

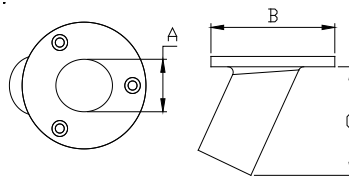

## Flush Flag Pole Holder, 90 Deg



- Sold by EA
- 316 Stainless Steel Cast
- Has 1/8" Drain Hole
- CA Prop 65\*

PART NO.	A	B	C	ANGLE	DRAINAGE
6145S	3/4"	2"	1-5/8"	90°	1/8"

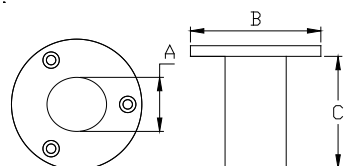

\* WARNING: Cancer and Reproductive Harm - [www.P65warnings.ca.gov](http://www.P65warnings.ca.gov) - See page 157 to learn more about California Proposition 65

## Trim Rings



- Sold by Each
- 316 Stainless Steel Cast
- CA Prop 65\*

PART NO.	A	B	C
7780S	1.98"	2.32"	0.54"
7781S	2.45"	2.86"	0.69"

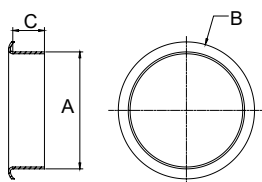

## Upholstery Clips



- Sold by Each
- 316 Stainless Steel Fabricated
- CA Prop 65\*

PART NO.	A	B	C	D
50300S-316	2.01"	0.79"	0.19"	0.04"

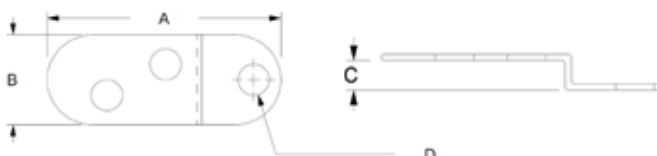

## Upholstery Clips



50301S-316



50302S-316  
50303S-316  
50304S-316

- Sold by Each
- 316 Stainless Steel Fabricated
- CA Prop 65\*

PART NO.	A	B	C	D
50301S-316	2.56"	0.63"	0.26"	0.47"
50302S-316	2.26"	0.79"	0.25"	0.24"
50303S-316	2.40"	0.79"	0.20"	0.24"
50304S-316	2.48"	0.79"	0.19"	0.24"

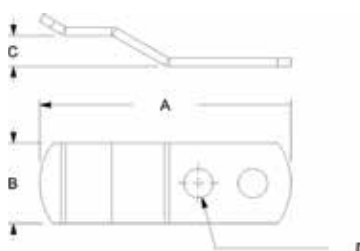

\* **WARNING:** Cancer and Reproductive Harm - [www.P65warnings.ca.gov](http://www.P65warnings.ca.gov) - See page 157 to learn more about California Proposition 65

**Part No. Page No.**

208	110
5100	143
7124	120
7125	120
7126	120
7128	121
7130	121
7308	84
54182	98
54183	98
54184	98
54186	98
54191	99
54192	99
54193	99
54194	99
54195	99
54196	99
54197	99
54198	99
54199	99
70250	57
01232SPE	73
02321S	39
02322S	39
02323S	39
02341S	40
02342S	40
02343S	40
02926S	40
02927S	40
07435ES	69
1193B	141
1197B	141
1210U	10
1350KY	87
1350SK-W/6361S	86
1360SK-W/6362S	86
1450SK-W/6361S	86
1460SK-W/6362S	86
2030HS-L	69
2030HS-R	69
2034HS-L	69
2034HS-R	69
2066SS	73
209-1730	110
209-1990	110
209-2440	110
2124S	147
2124SD	147
2126S	147
2400SS	70
2402SS	70
2406SS	70
2420SS	71
2421SS	71
2600S	71

**Part No. Page No.**

2938SS	142
2939SS	142
50300S-316	151
50301S-316	151
50302S-316	151
50303S-316	151
50304S-316	151
50724S	30
50730S	30
50732S	30
53071S	33
53072S	33
53073S	33
53300SL	7
53301SS	7
53308S-W	7
53312S	5
53313S	5
53314S	5
53315S	5
53316S	5
53317S	5
53320S	4
53320SC	4
53321S	4
53321SC	4
53322S	4
53322SC	4
54191S	99
54192S	99
54193S	99
54194S	99
56090T	46
56090T-LE	46
56090T-LT	46
56093P	46
56094P	46
56095P	46
56097E	47
56097T	47
56098R	47
56098W	47
56105S	47
56105SPE	47
56106S	47
56107S	47
56110AP	48
56111AP	48
56135SP	5
56135SP00	5
56135SP15	5
56136SP	6
56136SPC	6
56220S	144
56222S	144
56224S	144
56228S	145

**Part No. Page No.**

56229S	145
56320S	144
56322S	144
56324S	144
57738S	6
57738S00	6
57739S	6
57739S00	6
58700B	43
58701B	43
58703B	43
58704B	43
58706B	43
58707B	43
58824B	88
58825B	88
6002S	89
6002SEU	89
6002SEU-FT	91
6004S	89
6004SEU	89
6004SEU-FT	91
6004SEU-FT-VA	90
6004SEU-FT-VS	90
6005S	89
6005SEU	89
6005SEU-FT	91
6005SEU-FT-VA	90
6005SEU-FT-VS	90
6006S	89
6006SEU	89
6006SEU-FT	91
6007S	89
6007SEU	89
6007SEU-FT	91
6008S	89
6008SEU	89
6008SEU-FT	91
6009S	91
6009S-FT15	91
6009S-FT20	91
6009SK	91
6009SPE	91
6009SPE-RING	91
6009S-RING	91
6015S	53
6016S	53
6017SL	53
6017SR	53
6018S	54
6020S	54
6021S	31
6028S	31
6030S	31
6030SPE	31
6032S	31
6032SPE	31



Part No.	Page No.	Part No.	Page No.	Part No.	Page No.
6034S	31	6118SRH	66	6604SCAP	93
6036S	31	6119S	66	6605S	93
6037S	32	6120S	67	6650N	95
6038S	32	6121S	67	6650S2	95
6039S	32	6122S	67	6650S-L2	94
6040S	32	6126S	61	6651N	95
6044S	32	6140S	149	6651N-90	96
6046S	32	6141S	149	6651S2	95
6048S	32	6143S	150	6651S-L2	94
6050S	34	6144S	149	6652N	95
6052SH	34	6145S	150	6652S2	95
6054S	34	6147S	149	6652S-L2	94
6055S	33	6149S	150	6653N	95
6055S-PLT	33	6150S	150	6653N-90	96
6056S	33	6200S	12	6653S2	95
6056S-PLT	33	6202S	12	6653S-L2	94
6057S	33	6204S	12	6653S-TH	94
6057S-PLT	33	6206S	13	6654N	95
6058S	33	6208S	13	6654S2	95
6058S-PLT	33	6214S	13	6654S-L2	94
6060S	34	6231S	35	6655N	95
6062S	34	6231S-L	35	6655N2-90	96
6064S	34	6322S	35	6655N-90	96
6070S	34	6324S	35	6655N-90-SCP	97
6072SP	34	6325S	36	6655S2	95
6074S	34	6325S-C	36	6655S-L2	94
6080S	58	6325S-R	36	6656N15	96
6082S	58	6330S	39	6656N15-SCP	96
6084S	58	6332S	39	6656N-SCP	97
6084SPE	58	6334S	39	6657N-SCP	97
6090S	74	6340S	40	6800S	41
6090S-N	75	6342S	40	6802S	41
6092S	75	6344S	40	6802SH	41
6094S	76	6361S	87	6804SH	41
6100S	61	6361SD	87	6810SEU	41
6104S	59	6362S	87	6811SEU	41
6106S	59	6362SD	87	6812SEU	42
6107S	60	6420S	143	6814SEU	42
6108S	60	6421S	143	6815SEU	42
6110S	60	6422S	143	6816SEU	42
6112S-L	68	6500S	72	6818SEU	41
6112S-R	68	6508S	148	6819SEU	42
61131S	63	6520S	148	6820S	42
61137S	63	6539S	75	6821S	42
61137SR	63	6541S	74	6822S	42
61141S	64	6564S	88	6825S	44
61142S	64	6566S	88	6828S	44
61143S	66	6598S	71	6830S	44
6114S	64	6599S	71	6832S	45
61150S	62	6600S	92	6834S	45
61152S	62	6600SCAP	92	6838S	45
6116S	64	6601S	92	6839S	45
6117CS	65	6601SCAP	93	6840S	49
6117S	65	6602S	92	6841S	49
6117SR	65	6602SCAP	93	6842S	49
6118S	65	6603S	92	6843S	49
6118SR	65	6603SCAP	93	6845S	49

Part No.	Page No.
6846S	49
6847S	49
6848S	49
6849S	49
6850S	49
6851S	49
6852S	49
6853S	49
6855S	49
6856S	49
6857S	49
6858S	49
6859S	49
6860S	52
6860S-P	52
6860S-S	52
6861S	52
6861S-P	52
6861S-S	52
6862S	52
6865S	52
6866S	52
6867S	52
6870S	50
6871S	50
6872S	50
6873S	50
6874S	50
6876S	50
6877S	50
6878S	51
6879S	51
6880S	50
6895S	51
6896S	51
6897S	54
7100-01-DK	72
7100-07	78
7100-08	78
7100G	78
7100S	78
7111S	79
7111SLK	79
7112S	79
7112SLK	79
7116S	79
7122-LE	122
7122-LOLR	122
7122-LS	122
7132S	80
7132SLK	80
7134S	80
7154S	81
7154SLK	81
7155S	81
7155S-45	81
7155SLK	81

Part No.	Page No.
7176S	82
7177SLK	82
7180S	82
7181S	82
7300G	78
7300SA	78
7300SCK	85
7300SP	78
7301SCK	85
7319SRK	83
7320SRK	83
7327NT	83
7328NT	83
7329NT	83
7400PC	84
7401PC	84
7402BFC	84
7402PC	84
7402PC10	84
7403BFC	84
7403PC	84
7405PC	84
7406-PC	85
7406-SPC	85
7406-SPE	85
7408BFC	84
7550U	10
7551U-A	10
7551U-B	10
7557U	10
7558U	10
7560U	10
7564U	10
7565S	14
7566S	14
7568S	14
7570S	94
7571S-TWC	94
7573S-TWC	94
7574S	94
7580CSE	93
7581CSE	93
7711ES	59
7712ES	69
7713ES	70
7715S	142
7716S	142
7719ES	60
7720ES	63
7721ES	68
7721S	88
7722ES	59
7722S	88
7723ES	61
7723S	88
7723SV	88
7724ES	61

Part No.	Page No.
7725ES	61
7726ES	68
7727ES	67
7728ES	67
7728S	101
7729ES	67
7731ES	62
7731SR	29
7732SR	29
7734SR	29
7736SR	29
7740S	76
7742S	76
7743S	76
7750S	72
7751S	72
7767S	38
7767SPE	38
7768S	38
7769S	38
7772S	38
7780S	151
7781S	151
7846S-B	37
7848S-B	37
7848S-S	37
7848S-WB	38
7850S-B	37
7850S-S	37
7852S-B	37
7852S-S	37
7854S-B	37
7856S-B	37
7858S-B	37
7858S-S	37
7861S-S	37
7863S-B	37
7864S-B	37
7867S-S	37
7868S	56
7870S	56
7872S	56
7873S	56
7875S	56
7878S	56
78810S	57
78813S	57
78815S	57
78818S	57
78819S	57
7882S	56
7884S	56
7886S	56
7888S	56
7889S	56
7892S	57
7892SPE	57

Part No.	Page No.
7895S	57
7895SPE	57
7899S	57
7899SPE	57
7904S	56
7920S	55
7952S	55
7990S	141
7991S	141
7992S	141
7993S	141
7995S	77
7996S	77
8001S	145
8003S	145
8004BC	145
8005S	145
8070S	100
8074B	98
8074BP	98
8074S	98
8074SP	98
8076S	97
8078S	97
8079S	98
8088SS	74
8130S	141
8180B	73
8301S	100
8302S	100
8306N	101
A100	136
A200	136
A300	136
AFLS-0512-GS	117
AFLS-0714-GS	117
AFLS-0716-GS	117
AFLS-0718-GS	117
AFLS-0816-GS	117
AFLS-0818-GS	117
AFLS-1020-GS	117
AFLS-1024-GS	117
AFLS-1224-GS	117
AFLS-1228-GS	117
AFLSO-0512-GS	118
AFLSO-0714-GS	118
AFLSO-0716-GS	118
AFLSO-0718-GS	118
AFLSO-0816-GS	118
AFLSO-0818-GS	118
AFLSO-1020-GS	118
AFLSO-1024-GS	118
AFLSO-1224-GS	118
AFLSO-1228-GS	118
AFLSR-05-GS	118
AFLSR-06-GS	118
AFLSR-07-GS	118

Part No.	Page No.
AFLSR-08-GS	118
AFLSR-10-GS	118
AFLSR-12-GS	118
AFLSR-14-GS	118
AM1303R	25
AM1303S	26
AM1303T	26
AM1303UPM-316	22
AM1304R	25
AM1304T	26
AM1307	29
AM1504MB	23
AM1504MB-316	23
AM1504PL	24
AM1504PL-316	24
AMB1	27
AMB10	24
AMB2	27
AMB2-BA	27
AMB7	25
AMB8	25
AMB9	24
AM-CLIP1	29
AM-CLIP125	29
AM-CLIP15	30
AM-CLIP16	30
AR7550S	9
AR7552S	8
AR7557S	9
AR7561S	10
ARCS-01	8
ARSST-01	8
ARSW-02	9
ARSW-03	8
ARSW-04	11
ARSW-05	11
ARSW-06	11
ARWC-01	9
ARWC-01HP	9
ARWU-03	10
ARWU-04	9
AS7510S	11
AS7520S	11
B00301CHA	17
B00301MBX	22
B00301R	15
B00301SLD	23
B00301UHK	20
B00301UHK-316	20
B00301UHK-WH	21
B00301UPM	21
B00301USL	20
B00301USL-316	20
B00301WH	19
B00311R	15
B00311USL	20
B00311USL-316	20

Part No.	Page No.
B00330	19
B00330-BKT	19
B00331	19
B00331-BKT	19
B00351BBD	15
B00351BGR	16
B00351CHA	17
B00351MBX	22
B00351PL-ERL	28
B00351PL-WS	28
B00351R	15
B00351SLD	23
B00351UPM	21
B00351USL	20
B00351USL-316	20
B00351WH	19
B00351WWD	16
B00351WWD105	16
B00355R	15
B00361	17
B00363	18
B00364	18
B00365	18
B00367	18
BFLS-0512-GS	117
BFLS-0714-GS	117
BFLS-0716-GS	117
BFLS-0718-GS	117
BFLS-0816-GS	117
BFLS-0818-GS	117
BFLS-1020-GS	117
BFLS-1024-GS	117
BFLS-1224-GS	117
BFLS-1228-GS	117
BFLSO-0512-GS	118
BFLSO-0714-GS	118
BFLSO-0716-GS	118
BFLSO-0718-GS	118
BFLSO-0816-GS	118
BFLSO-0818-GS	118
BFLSO-1020-GS	118
BFLSO-1024-GS	118
BFLSO-1224-GS	118
BFLSO-1228-GS	118
BFLSR-05-GS	118
BFLSR-06-GS	118
BFLSR-07-GS	118
BFLSR-08-GS	118
BFLSR-10-GS	118
BFLSR-12-GS	118
BFLSR-14-GS	118
EE-0718-GH	126
EO-0512-GH	126
EO-0614-GH	126
EO-0714-GH	126
EO-0716-GH	126
EO-0718-GH	126

**Part No. Page No.**

EO-0816-GH	126
EO-0818-GH	126
ER-05-GH	125
ER-06-GH	125
ER-07-GH	125
ER-08-GH	125
F100	136
F200	136
F300	136
F400	136
FDHA-15-I	112
FDHA-15-O	112
FDHA-17-I	112
FDHA-17-O	112
FDHA-20-I	112
FDHA-20-O	112
FDHA-24-I	112
FDHA-24-O	112
FE-0718-GH	128
FO-0512-GH	128
FO-0614-GH	128
FO-0714-GH	128
FO-0716-GH	128
FO-0718-GH	128
FO-0816-GH	128
FO-0818-GH	128
FR-05-GH	127
FR-06-GH	127
FR-07-GH	127
FR-08-GH	127
H101-DH	109
H101-LDH	109
H102	109
H103	109
H104L-LDH	109
H104S-DH	109
H105L	109
H105L-SS	109
H105R	109
H105R-SS	109
H106	109
H107	109
H109	109
H201-DH	109
H201-LDH	109
H202	109
H203	109
H204-1	109
H204-DH	109
H204-LDH	109
H205L	109
H205L-SS	109
H205R	109
H205R-SS	109
H209	109
H301L	110
H301R	110

**Part No. Page No.**

H302R	110
H303R	110
HSPU-B	101
HSPU-C	101
LDH-08-I	104
LDH-10-I	104
LDH-20-I	104
LDH-30-I	104
LDH-30-O	104
LDH-40-I	104
LDH-40-O	104
LDH-50-D	104
LDH-50-I	104
LDH-50-O	104
LDH-60-D	104
LDH-60-I	104
LDH-60-O	104
LDH-70-D	104
LDH-70-I	104
LDH-70-O	104
LDH-N08-I	106
LDH-N08-O	106
LDH-N10-I	106
LDH-N10-O	106
LDH-N20-I	106
LDH-N20-O	106
LDH-N30-I	106
LDH-N30-O	106
LDH-N40-I	106
LDH-N40-O	106
LDH-N50-I	106
LDH-N50-O	106
LDH-N60-I	106
LDH-N60-O	106
LDH-N70-I	106
LDH-N70-O	106
LDHR-40-I	107
LDHR-40-O	107
LDHR-50-I	107
LDHR-50-O	107
LDHR-60-I	107
LDHR-60-O	107
LDHR-70-I	107
LDHR-70-O	107
LDHS-50-I	107
LDHS-50-O	107
LDHS-60-I	107
LDHS-60-O	107
LE-0718-GH	124
LO-0512-GH	124
LO-0614-GH	124
LO-0714-GH	124
LO-0716-GH	124
LO-0718-GH	124
LO-0816-GH	124
LO-0818-GH	124
LR-05-GH	123

**Part No. Page No.**

LR-06-GH	123
LR-07-GH	123
LR-08-GH	123
LS-0512-GA	115
LS-0512-GS	115
LS-0714-GA	115
LS-0714-GS	115
LS-0716-GA	115
LS-0716-GS	115
LS-0718-GA	115
LS-0718-GS	115
LS-0816-GA	115
LS-0816-GS	115
LS-0818-GA	115
LS-0818-GS	115
LS-1020-GA	115
LS-1020-GS	115
LS-1024-GA	115
LS-1024-GS	115
LS-1224-GA	115
LS-1224-GS	115
LS-1228-GA	115
LS-1228-GS	115
LSO-0512-GA	116
LSO-0512-GS	116
LSO-0714-GA	116
LSO-0714-GS	116
LSO-0716-GA	116
LSO-0716-GS	116
LSO-0718-GA	116
LSO-0718-GS	116
LSO-0816-GA	116
LSO-0816-GS	116
LSO-0818-GA	116
LSO-0818-GS	116
LSO-1020-GA	116
LSO-1020-GS	116
LSO-1024-GA	116
LSO-1024-GS	116
LSO-1224-GA	116
LSO-1224-GS	116
LSO-1228-GA	116
LSO-1228-GS	116
LSR-07-GS	114
LSR-08-GS	114
LSR-10-GS	114
LSR-12-GS	114
LSR-14-GS	114
OL100	140
P001	122
P002	122
R100	138
R200	138
R300	138
SFL100	140

## CALIFORNIA PROPOSITION 65 OVERVIEW

### What is Proposition 65?

Proposition 65 requires businesses to provide warnings to Californians about significant exposures to chemicals that cause cancer, birth defects or other reproductive harm. This enables Californians to make informed decisions about their exposures to these chemicals.

Proposition 65 requires California to publish a list of chemicals known to cause cancer, birth defects or other reproductive harm. This list, which must be updated at least once a year, has grown to include approximately 900 chemicals since it was first published in 1987.

### What does the warning look like?

 **WARNING:** Cancer and Reproductive Harm - [www.P65warnings.ca.gov](http://www.P65warnings.ca.gov)

### What does a warning mean?

The product number associated with the warning could expose individuals to one or more of the chemicals on the list.

### How do I learn more about Proposition 65?

Visit this website to learn more about Proposition 65.

<https://www.p65warnings.ca.gov/>

### Where do I find answers related to businesses?

[https://www.p65warnings.ca.gov/sites/default/files/art\\_6\\_business\\_qa.pdf](https://www.p65warnings.ca.gov/sites/default/files/art_6_business_qa.pdf)



Innovative product design and manufacturing for over 35 years

**West Coast**

14716 Central Ave., Chino, CA 91710  
Tel: 909-393-6100  
Fax: 909-393-2009

**East Coast**

13663 Automobile Blvd., Clearwater, FL 33762  
Tel: 727-572-8871  
Fax: 727-572-1211

**[www.whitewatermh.com](http://www.whitewatermh.com)**

